

GOODSPEED MUSICALS

2010 SEASON

IRVING BERLIN'S

ANNIE *GET*

YOUR GUN



*Celebrating 20 years of preserving dignity through independence at home.
Connecticut's Most Trusted Home Care Provider Since 1990.*



Companions & Homemakers™

"We know what you're going through"™

1-800-348-HOME (4663)

*Companions
Live-In or Hourly*

*Homemakers
Personal Care Service*

Fully Bonded and Insured • All Taxes Paid
CT DCP HCA 0000101

CompanionsandHomemakers.com • Serving All of Connecticut

Exceptional Caring...



Aaron Manor
Chester, CT
860.526.5316

Greentree Manor
Waterford, CT
860.442.0647

Bel-Air Manor
Newington, CT
860.666.5689

Lord Chamberlain
Stratford, CT
203.375.5894

Cheshire House
Waterbury, CT
203.754.2161

Mystic Healthcare
Mystic, CT
860.536.6070

Company founders are winners of the CAHCF Lifetime Achievement Award for delivering the highest quality nursing and rehabilitation care.

- Short-Term Rehabilitation
- Wellness Services
- Outpatient Therapy

Charting Your Course To Health



Ryders Health Management
Nursing & Rehabilitation Centers
www.rydershealth.com



Your event is the most important
that we will ever create.

WEDDINGS PRIVATE PARTIES OFF-SITE CATERING BUSINESS EVENTS



55 Bridge Road | Haddam, CT 06438 | 860.345.4100 | www.theriverhouse.com



GOODSPEED MUSICALS®

what's inside

- Annie Get Your Gun | 9**
- Cast of Characters | 10**
- Musical Numbers | 11**
- Who's Who | 12**
- About the Authors | 18**
- Past Productions | 18**
- Program Notes | 20**
- History of the Goodspeed Opera House | 22**
- About Goodspeed Musicals | 23**
- William H. Goodspeed Legacy Society | 24**
- The Goodspeed Opera House Foundation | 25**
- Goodspeed Membership | 26**
- Goodspeed Musicals Staff | 31**
- For Your Information | 32**

Audio and video recording and photography are prohibited in the theatre.

Please turn off your cell phone, beeper, watch alarm or anything else that might make a distracting noise during the performance. Unwrap any candies, cough drops, or mints before the performance begins to avoid disturbing your fellow audience members or the actors on stage. We appreciate your cooperation.

Editor: Lori A. Cartwright



ADVERTISING
 OnStage Publications
 937-424-0529 | 866-503-1966
 e-mail: korlowski@jusbiz.com
www.onstagepublications.com

This program is published in association with OnStage Publications, 1612 Prosser Avenue, Dayton, Ohio 45409. This program may not be reproduced in whole or in part without written permission from the publisher. OnStage Publications is a division of Just Business, Inc. Contents ©2010. All rights reserved. Printed in the U.S.A.

Experience the Difference

We offer an Extensive Collection of Fine Jewelry
Gold • Silver • Platinum



RUSSELL D. CUNNINGHAM
Designer - Goldsmith

GALLERY HOURS:

Wednesday - Friday 10:00 - 5:00 p.m. Saturday 10:00 - 4:00 p.m.

Exceptional Quality and Service
Original Designs in Precious Metals
Custom Work • Fine Diamonds • Gemstones



DEEP RIVER DESIGN

381 Main Street • Deep River, Connecticut

860-526-9270

www.deepriverjewelrydesign.com

Join Goodspeed on the Social Web



Follow us on Facebook, Twitter, or YouTube to enjoy production sneak peeks, video, photos, links to exclusive theatre news, and more.

goodspeed.org



Experience ESSEX

HISTORIC SEAPORT CHARM. Fine shops,



a taste for *History*

- Acclaimed Dining
- Award-winning Taproom
- Nightly Entertainment
- Stunning Wine Bar
- Charming Accommodations

NEW - The Griswold Inn Store

THE **GRISWOLD** INN
SINCE 1776

36 MAIN STREET | ESSEX, CT 06426
860.767.1776 | GRISWOLDINN.COM

3 Great Shops in Essex

English Accents Antiques

Shoreline's largest direct importer of fine antique English furniture.

Informal yet elegant

4 North Main Street • 860.767.0113
www.englishaccents-ct.com

Weltner's Antiques & Art

Nautical and country

6 Ferry Street • (860) 767-3987
pgills@hotmail.com

LORD NELSON'S ANTIQUES

Maritime antiques

One Main Street • Essex, CT 06426
(860) 767-0257
Lordnelsonsantiques.com



RISE AND DINE

Make Any Occasion Special

ESSEX CLIPPER DINNER TRAIN

Located at Essex Steam Train & Riverboat
800-377-3987 • essexsteamtrain.com

A Relaxation DESTINATION



the Spa of
Essex

63 South Main St.
Essex, CT
860-767-7796

www.thespaofessex.com

Relaxation ✨ Renewal ✨ Results

visit: www.EssexCT.com

C O N N E C T I C U T

restaurants, cultural attractions, and inns.

DIVE INTO HISTORY

at the Connecticut River Museum



DISCOVER NEW ENGLAND'S GREAT RIVER. 410 MILES OF WATER AND 450 YEARS OF HISTORY.



RIVER CRUISES

Sail aboard a historic schooner. Seasonal daily cruises and group tours available.



INTERACTIVE EXHIBITS

Climb aboard the world's first submarine. Experience the 1814 British Raid on Essex.



SPECIAL EVENTS

Don't miss the annual Burning of the Fleet Day and the Family Maritime Festival.



EDUCATION

Explore the River with hands-on workshops, school programs, and summer camps.



Connecticut River Museum

67 MAIN STREET
ESSEX, CT 06426

860-767-8269
www.ctrivermuseum.org

the
**24th GREAT CONNECTICUT
TRADITIONAL JAZZ FESTIVAL**

www.greatctjazz.org

Friday, July 30 - Sunday, August 1

Sheraton Four Points Hotel
275 Research Parkway
Meriden, CT

**Continuous New Orleans
style jazz, Swing, Big Band,
and Gospel**

America's original jazz in
2 indoor and 2 outdoor venues

A family event with toe tapping
music, dancing and dance lessons,
"second line" parasol parades,
swimming pool and a variety of food
and beverages available - fun for all.

To order tickets

1-800-HOT-EVENT (1-800-468-3836)

For Advanced Discounted Ticket
Prices order by July 23

Festival sponsors **Horns for Kids**
www.hornsforkids.org

**2010 Great CT Jazz Festival
Band Lineup:**

Blue Street (Fresno, CA)

Cornet Chop Suey (St. Louis, MO)

Dan Levinson w/ Molly Ryan (NY)

Fryer-Barnhart International
All-Stars (US & UK)

Galvanized Jazz Band (CT)

Heartbeat Jazz Band (CT)

Louis Ford and His New Orleans
Jazz Flairs! (New Orleans, LA)

Midiri Brothers (NJ)

String of Pearls (NY & NJ)

Sugarfoot Jazz Band
The festival's own CT Youth Band

The Festival All-Stars

Triple Play (CT)



Photo by Robert Theisfield

Coming Next at Goodspeed's Norma Terris Theatre

Band Geeks!

A NEW MUSICAL

May 13 - June 6

A high-stepping tribute to
high school marching
bands and misfits
everywhere!

This production is made possible in part by our Marquee Sponsors Rich Corsosimo and Valerie Koff, and the National Alliance for Musical Theatre's National Fund for New Musicals.





We support
the arts

in the communities
where we live and work.

Webster is pleased to support the
Goodspeed Opera House.



Visit WebsterBank.com



Webster Bank, N.A.
Member FDIC

The Webster Symbol, Webster Bank and Webster We Find a Way are registered
in the U.S. Patent and Trademark Office.



IRVING BERLIN'S
ANNIE GET YOUR GUN

Music and Lyrics by **IRVING BERLIN**
Original Book by **HERBERT AND DOROTHY FIELDS**
As Revised by **PETER STONE**
with

NOAH ABERLIN, BRANDON ANDRUS, JAMES BEAMAN, GRIFFIN BIRNEY, HARTLEIGH BUWICK, ANDREW CAO, SEAN COUGHLIN, JOY RACHEL DEL VALLE, KEVIN EARLEY, JENN GAMBATESE, DAVID McDONALD, ORVILLE MENDOZA, PILAR MILLHOLLEN, BILL NABEL, MICHAEL NICHOLS, CON O'SHEA-CREAL, JAKE POULIOS, NATALIE RYDER, MARISSA SMOKER, DOROTHY STANLEY, CHELSEA MORGAN STOCK, MOLLY TYNES, REBECCA WATSON, AMOS WOLFF, AARON YOUNG

Scenic Design by
MICHAEL SCHWEIKARDT

Costume Design by
ALEJO VIETTI

Lighting Design by
JOHN LASITER

Hair & Wig Design
CHARLES LaPOINTE

Sound by
JAY HILTON

Orchestrations by
DAN DeLANGE

Assistant Music Director
WILLIAM J. THOMAS

Production Manager
R. GLEN GRUSMARK

Production Stage Manager
BRADLEY G. SPACHMAN

Casting by
**STUART HOWARD,
AMY SCHECTER, & PAUL HARDT**

Associate Producer
BOB ALWINE

Line Producer
DONNA LYNN COOPER HILTON

Music Direction by
MICHAEL O'FLAHERTY

Choreographed by
NOAH RACEY

Directed by
ROB RUGGIERO

Produced for Goodspeed Musicals by
MICHAEL P. PRICE

First Performance: April 16, 2010

Goodspeed Musicals is dedicated to the heritage of the musical and the development of new works to add to the repertoire.

ANNIE GET YOUR GUN is presented through special arrangement with R&H Theatricals: www.rhtheatricals.com

Marquee Sponsors: Lucille and Dave Viola, Sr.

Sponsored by:



Cast of Characters

(In order of appearance)

Buffalo Bill Cody **DAVID McDONALD**
Frank Butler **KEVIN EARLEY**
Dolly Tate **REBECCA WATSON**
Tommy Keeler **ANDREW CAO**
Winnie Tate **CHELSEA MORGAN STOCK**
Charlie Davenport **JAMES BEAMAN**
Foster Wilson **BILL NABEL**
Chief Sitting Bull **MICHAEL NICHOLS**
Annie Oakley **JENN GAMBATESE**
Jessie, Annie's little sister **JOY RACHEL DEL VALLE**
Nellie, Annie's other little sister **MARISSA SMOKER**
Little Jake, Annie's little brother **GRIFFIN BIRNEY**
Running Deer **ORVILLE MENDOZA**
Eagle Feather **CON O'SHEA-CREAL**
Waiter **ORVILLE MENDOZA**
Porter **AMOS WOLFF**
Pawnee Bill **BILL NABEL**
Messenger **BRANDON ANDRUS**
Bandleader **ORVILLE MENDOZA**
Mrs. Sylvia Potter-Porter **DOROTHY STANLEY**

BRANDON ANDRUS	ENSEMBLE	
SEAN COUGHLIN	BILL NABEL	DOROTHY STANLEY
ORVILLE MENDOZA	CON O'SHEA-CREAL	MOLLY TYNES
PILAR MILLHOLLEN	NATALIE RYDER	AMOS WOLFF
		AARON YOUNG

SWINGS
NOAH ABERLIN
HARTLEIGH BUWICK
JAKE POULIOS

DIALECT COACH
GILLIAN LANE-PLESCIA

DANCE CAPTAIN
AMOS WOLFF

ASSISTANT STAGE MANAGER
DEREK MICHAEL DIGREGORIO

UNDERSTUDIES

Frank **BRANDON ANDRUS**; Buffalo Bill **BILL NABEL**; Annie, Dolly **PILAR MILLHOLLEN**; Tommy **CON O'SHEA-CREAL**;
Winnie **HARTLEIGH BUWICK**; Charlie **AMOS WOLFF**; Wilson **DOROTHY STANLEY**; Chief Sitting Bull **ORVILLE MENDOZA**;
Jessie, Nellie, Little Jake **JAKE POULIOS**; Pawnee Bill **ORVILLE MENDOZA**; Mrs. Potter-Porter **NATALIE RYDER**

ORCHESTRA

Conductor/Keyboard I **MICHAEL O'FLAHERTY**; Associate Conductor/Keyboard II **WILLIAM J. THOMAS**;
Trumpet **MARK SLATER**; Trombone **DAVID KAYSER**; Violin **KARIN FAGERBURG**; Reed I **LIZ BAKER SMITH**;
Reed II **MICHAEL SCHUSTER**; Percussion **SAL RANNIELLO**

ALTERNATES

Keyboard II **MOLLY STURGES**; Trumpet **KEN ROE, LARRY GARREAU**; Trombone **SCOTT BEAN**;
Violin **DIANE ORSON**; Reed I **JOHN MASTROIANNI**; Reed II **TIM MORAN**; Percussion **STEVE COLLINS, DAVE EDRICKS**

Out of respect for our actors and your fellow theatergoers, we ask that you remain seated until the curtain calls are over and the house lights have come up. The use of cameras, cellular phones, or recording devices is not permitted in the theatre. Thank you.

Musical Numbers

Act One

Prologue, The Big Top

There's No Business Like Show Business.....Buffalo Bill & the Company

Scene 1, Front Lawn of the Wilson Arms Hotel, Cincinnati, Ohio

Doin' What Comes Natur'ly.....Annie, Wilson, & the Kids

The Girl That I Marry..... Frank & Annie

You Can't Get a Man With a Gun..... Annie

Show Business (Reprise)..... Frank, Buffalo Bill, Charlie, & Annie

Scene 2, A Pullman Car on the Overland Steam Train

I'll Share It All With You..... Tommy & Winnie

Moonshine Lullaby.....Annie, Kids, & the Cowboys

Scene 3, Main Tent at the Minneapolis Fair Grounds

Show Business (Reprise)..... Annie

They Say It's Wonderful..... Annie & Frank

My Defenses are Down..... Frank & the Cowboys

Scene 4, Annie's Dressing Tent

You Can't Get a Man With a Gun (Reprise)..... Annie

Act Two

Prologue, The European Tour

Entr'acte..... Annie & the Company

Scene 1, Upper Deck of a Cattle Boat

I Got Lost in His Arms..... Annie

Scene 2, Ballroom of the Hotel Brevoort, New York City

Who Do You Love, I Hope..... Tommy, Winnie & the Ensemble

I Got the Sun in the Morning..... Annie & the Ensemble

An Old Fashioned Wedding..... Annie & Frank

The Girl That I Marry (Reprise)..... Frank

Scene 3, Annie's Dressing Tent

Scene 4, The Shooting Match

Anything You Can Do..... Annie & Frank

They Say It's Wonderful (Reprise)..... Annie, Frank, & the Company

Finale Ultimo..... The Company

There will be a 15-minute intermission between acts.



WHO'S WHO



JAMES BEAMAN* (*Charlie Davenport*) spent the last two years touring North America as Sir Robin in *Monty Python's Spamalot*. Other recent credits include Albin/Zaza in *La Cage aux Folles* for the Ogunquit Playhouse Diamond Jubilee, *The Wars of the Roses* trilogy at Alabama Shakespeare Festival, and the title role of *Macbeth* Off-Broadway for ShakespeareNYC. He is delighted to make his Goodspeed debut. Visit James at www.jamesbeaman.com.



GRIFFIN BIRNEY (*Little Jake*) Goodspeed Debut! Thank you to Amelia Demayo, Vera Huff, and my family for their love and support. Griffin also thanks his second family at Encore Academy of Dance.



ANDREW CAO* (*Tommy Keeler*) Goodspeed debut. Credits include: Stratford Shakespeare Festival (*Bernardo*, *West Side Story*), Pittsburgh CLO (*Tommy Keeler*, *Annie Get Your Gun*), Atlanta TOTS (*Tony* w/s, *West Side Story*), Repertory Theatre of St. Louis (*Hortensio*, *Kiss Me, Kate*), the Shakespeare Theatre of New Jersey (*Romeo*, *Romeo and Juliet*; *Puck*, *A Midsummer Night's Dream*). Thanks to Kevin Thompson, my uncles, brother Aaron, and beautiful wife Sophie.



JOY RACHEL DEL VALLE (*Jessie*) is thrilled to make her debut at Goodspeed at age 15. Regional theater roles have included Fan/Fred's daughter in *Christmas Carol* (Hartford Stage), Tobias in *Sweeney Todd* (Warner), Amaryllys in *The Music Man* (Warner), and Annie in *Annie* (Theater Guild Simsbury). Other favorite roles have included Frenchy in *Grease* and Hodel in *Fiddler on the Roof*. Many hugs-n-kisses to supportive friends, Mom, Dad, and Chase!



KEVIN EARLEY* (*Frank Butler*) Broadway: Ernest Defarge, *Tale of Two Cities*; Trevor Graydon, *Thoroughly Modern Millie*. Broadway and National Tour: Enjolras, *Les Misérables*. Concerts: The Kennedy Center, The Hollywood Bowl, and Disney Hall. Awards: Joseph Jefferson, LA Drama Critic's Circle, three Robby Awards and three LA Ovation Nominations. Debut CD: "Earley Standards" at iTunes. TV: "Law & Order: SVU," "Girlfriends,"

PBS "Tale of Two Cities." Currently on the Award Winning Web Series "Then we got Help." www.thenwegogethelp.com



JENN GAMBATESE* (*Annie Oakley*) starred on Broadway as Jane in *Tarzan* and Natalie in *All Shook Up* (Outer Critics Circle nomination). Other Broadway credits include *Is He Dead?*, *Hairspray*, and *A Year with Frog and Toad*. Favorite Off-Broadway: *Stairway to Paradise*. She's toured in *Fame*, appeared on numerous morning and late night television shows, and can be heard on many cast albums. Proud wife of Curtis Cregan and mother to Josephine, Jenn's grateful for Life's many blessings...including Goodspeed!



DAVID McDONALD* (*Buffalo Bill Cody*) is thrilled to finally be joining the Goodspeed family! Broadway: *Les Misérables*, *Side Show*, *Mamma Mia*, and *Bye Bye Birdie*. Off Broadway: *Forbidden Broadway*, *Perfect Crime*. Regional: *Man of La Mancha* (Cervantes/Don Quixote), *Zhivago* (Komarofsky), *Adrift in Macao* by Christopher Durang (Mitch Boonton), *Lucky Duck* (Wolf). *Radio City Christmas Spectacular* (Santa). Television: "All My Children" (Barney Paulson). Love to my daughters, Meghan and Alyssa.



MICHAEL NICHOLS* (*Chief Sitting Bull*) Goodspeed debut. Broadway: *November* (World premiere), *One Flew Over the Cuckoo's Nest* (Best Revival Tony). Off-Broadway: The Pearl Theatre. Regional Theatre: Studio Arena, Syracuse Stage, Alley Theatre, Pioneer

Theatre Company, New Jersey Shakespeare Festival, The Roundhouse Theatre, Orlando Shakespeare Festival, Philadelphia Festival Theatre. Television: "As The World Turns," "Another World," "All My Children," "General Hospital," "Days Of Our Lives." Mr. Nichols is a US Army veteran and holds an MFA from The Old Globe Theatre Professional Actor training program.



MARISSA SMOKER (*Nellie*) Goodspeed debut! Regional: *A Christmas Carol* (Hartford Stage). Feature Film: *Witches of Oz* with Christopher Lloyd. Television: "The Fuzz," "Stickman Exodus," and "The Scariest Show on Television," all for Comedy Central.

Other credits include *Secret Garden* (Mary), *Annie* (Molly), *Les Misérables* (Young Cosette), and *The Sound of Music* (Gretl). Thanks to Mom, Dad, agent Dina

*Member of Actors' Equity Association, the Union of Professional Actors and Stage Managers in the United States.



WHO'S WHO

Bogner, and teachers Keith, Lilliana, Martha, Vera, Lenny, Linda, and everyone at the Encore Academy of Dance.



CHELSEA MORGAN STOCK* (*Winnie*) is thrilled to be making her Goodspeed debut! Most recently seen on Broadway as Ariel in *The Little Mermaid* (Andrina, original cast and cast recording; Ariel, first replacement). Other Regional credits include *Kiss Me, Kate* and *A Year With Frog and Toad* (Weston Playhouse). Graduated with a BFA from The Boston Conservatory 2007. She would like to thank Patrick and her family for their continual understanding and support. A special welcome to baby Ryan!



REBECCA WATSON* (*Dolly*) is delighted to return to Goodspeed, previously doing *Me and My Girl* (Sally) and *1776* (Abigail). Broadway/NY: *By Jeeves*, *The Cocoanuts*, *Romeo and Juliet*, *Tim & Scoogie*. She's toured with *Moon Over Buffalo*, originated Lily in *To The Lighthouse* (Berkeley Rep/American Theatre Critics Nom.) and recently played Cassius in *Julius Caesar* for Portland Stage. Regionally: Barrington Stage, Studio Arena, Paper Mill, Indiana Rep, Pioneer, Arizona Theatre Co, numerous productions with Alabama Shakespeare Festival. TV/Film: "Cupid," "Third Watch," "Law & Order," "By Jeeves," multiple soaps.



BRANDON ANDRUS* (*Messenger, Ensemble*) is back! You may have seen his Sir Lionel last year in *Camelot*. Other performances- *All Shook Up* (Chad) Maine State Music Theater, *Oklahoma!* (Curly) 1st National Tour, *Illyria* (Orsino) Prospect Theater Co., *Damn Yankees* (Rocky) Carousel Dinner Theater, and "Guiding Light" (Officer Tucker). Ithaca College graduate and proud member of AEA. He would like to thank Rob and the entire production team for having him back, Frizzi for whipping him into shape, his parents for never letting him fail, and his wife Deven for keeping him together.



SEAN COUGHLIN (*Ensemble*) is pretty darn excited to be making his Goodspeed debut in *Annie Get Your Gun*. A Spring 2009 graduate from Oklahoma City University, this is far and away his most impressive credit, so he won't bore you with the others. Thanks to Rob for this opportunity, the fam for all their love and support, and Matt and all his HK boys for keeping him laughing.

**Member of Actors' Equity Association, the Union of Professional Actors and Stage Managers in the United States.*



ORVILLE MENDOZA* (*Running Deer, Waiter, Bandleader, Ensemble*) Broadway: *Pacific Overtures* (Roundabout). Off-Broadway: *Road Show* (The Public/NYSF), *Romeo and Juliet* (The Public/NYSF - Delacorte), *Adrift In Macao* (Drama Desk nominee and Barrymore Award winner, Primary Stages), and productions with NAATCO, The Pearl, Ma-Yi, Pan Asian, The Mint. Regional: La Jolla Playhouse, Long Wharf Theatre, Kansas City Rep., Laguna Playhouse, Philadelphia Theatre Co., Pittsburgh CLO, Denver Center Theatre, The Muni, St. Michael's Playhouse. Toured with *Miss Saigon* for almost 6 years. Proud Equity member! www.orvillemendoza.com



PILAR MILLHOLLEN* (*Ensemble*) Broadway: *Chicago*. Equity National Tours: *Chicago* (Velma u/s), *A Chorus Line* (revival-originated Bebe), *Evita* dir. Hal Prince (Peron's Mistress). Regional favorites: Polly Baker in *Crazy For You* (Engemen Theatre), Fraulein Kost in *Cabaret* (PCS/Geva Theatre), *The Wild Party*, *The Crucible*, *Romeo and Juliet*, and *Measure for Measure* (dir. Martha Henry). BFA Carnegie Mellon. Pilar is thankful to God, her loving family, and dear friends. Upcoming: Diana Morales in *A Chorus Line* (Marriott Lincolnshire). Please visit www.pilarmillhollen.com.



BILL NABEL* (*Foster Wilson, Pawnee Bill, Ensemble*) Goodspeed again, Hurray!! On Broadway, over 9000 performances: *Beauty and the Beast*, *Chorus Line*, *Sweeney Todd*, *42nd Street*, *Ain't Broadway Grand*, *Evita*, *Home Sweet Homer*, *The Most Happy Fella* (Goodspeed, too). Also *Hit The Deck* (Goodspeed). TV/ Film: Saperstein on "Gravity" (Starz), "Gossip Girl," *Law & Order*, "White Collar," *Wall Street 2*, *The Fighter*, *Salt*, *The Sorcerer's Apprentice*. 2009 State of Connecticut Playwright Fellowship; finalist Academy of Arts and Letters Richard Rodgers Prize for *Take Me America*, the musical (book and lyrics).



CON O'SHEA-CREAL* (*Eagle Feather, Ensemble*) Goodspeed Debut! Originally from Lincoln, NE. Graduated from the Weitzenhoffer Dept. of Musical Theatre at the University of Oklahoma. Broadway: *Irving Berlin's White Christmas*. Regional: *Urinetown*, *A Christmas Carol*, *Singin' in the Rain*, *Evita*, *Swing!*, *Oklahoma!*. Readings: *Babes in Arms* with Rosie O'Donnell and Shuler Hensley. Likes: British sports cars and vinyl records. Performances at The Kennedy Center, Carnegie Hall, and Town Hall Theatre. Proud member of Noah Racey's New York Tap Ensemble and AEA.



WHO'S WHO



NATALIE RYDER* (*Ensemble*) is excited to make her Goodspeed debut. A Seattle native, she trained with the Pacific Northwest Ballet and appeared in *Nutcracker: The Motion Picture*. National Tours: *Belladova* in Yeston's *Phantom*, Atlanta TOTS *My Fair Lady*, and *Camelot*

with Robert Goulet. Regional: Paper Mill Playhouse, Westchester Broadway Theatre, 5th Avenue. Favorite Roles: Ruth in *Plain and Fancy*, Louise in *Gypsy*, and Lola in *Damn Yankees*. Love to James and the cats!



DOROTHY STANLEY* (*Mrs. Potter-Porter, Ensemble*) has appeared in Goodspeed's 42nd Street (Maggie), *Singin' in the Rain*, *High Button Shoes*, and *George M!* (Nellie Cohan). Broadway: 15 shows including the recent Patti LuPone *Gypsy* and the revivals of *Show Boat*,

Follies, 42nd Street, *La Cage aux Folles*, and *Sweeney Todd* (standby for Patti LuPone). Regional roles/theatres: Desiree (*A Little Night Music*), Joanne (*Company*), Mrs. Lovett (*Sweeney Todd*), Fraulein Schneider (*Cabaret*), Martha Watson (*White Christmas*), Long Wharf Theatre, Denver Center, Pioneer Theatre, St. Louis Rep, Arena and Syracuse Stages.



MOLLY TYNES* (*Ensemble*) is thrilled to return to the Goodspeed, where she previously appeared in *Pippin* at the Opera House and on the subsequent National Tour in the "Manson Trio" and understudied Berthe (performed). Credits: *Chitty Chitty Bang Bang*, 1st

National Tour (Baroness u/s [performed]); *On the Town*, Paper Mill Playhouse (Flossie, u/s Dilly and Lucy); *Angels the Musical*, NYC (Swing). Other favorite roles: Velma Kelly (*Chicago*), "Two Ladies" (*Cabaret*), Miss Jones (*How To Succeed...*). Thanks to my family and The Mine.



AMOS WOLFF* (*Porter, Ensemble*) is elated to be making his Goodspeed debut. National Tours: *A Chorus Line* (Revival: First National). Other Regional: The St. Louis MUNY, Pittsburgh Civic Light Opera, Williamstown Theatre Festival. Thanks to Paul with SH

Associates, Chris at Kerin-Goldberg, and The Sheriff, who has the best rendition of 'Moonshine Lullaby.' GO BLUE! Proud Equity Member. www.amoswolff.com



AARON YOUNG* (*Ensemble*) is so pleased to be making his Goodspeed debut! Yee-haw! He has toured in *Cabaret* and performed regionally at 5th Avenue Theatre, North Carolina Theatre, Ordway Center, and Westchester Broadway Theatre. Favorite roles include

Charlie in *Bubbling Brown Sugar*, Joseph in *Joseph and the Amazing Technicolor Dreamcoat*, Rolf in *The Sound of Music* (three productions), and Eugene in *Grease*. Love and thanks to his parents, Richard, and many wonderful friends. Proud AEA member and UNCO alum.



NOAH ABERLIN (*Swing*) Goodspeed debut. NY theatre: *Candide* (NYC Opera), *Happy Embalmer* (NYMF), *Marathon 33* (Abingdon). Regional theatre: *Carnival!* (Paper Mill), *Contact*, *The Producers*, *Damn Yankees* (North Shore), *Grease* (KC Starlight), *West Side Story* (Syracuse

Stage). National Tours: *The Wizard of Oz*, *The Producers*, *Contact*. Noah is a native of Brooklyn, NY, and a musical theatre graduate of Syracuse University. Thanks & love to Mom, Dad, Kathryn, Phoebe, & P.J.



HARTLEIGH BUWICK (*Swing*) is thrilled to be a part of this production at Goodspeed! Credits: *Hello, Dolly!* (Ermengarde); *Chicago* (Roxie); *Little Shop of Horrors* (Audrey); and *Doubt* (Sister James). BFA in Musical Theatre, University of Oklahoma, May 2009.

Love to family and friends. Anam Cara "If we have no peace, it is because we have forgotten that we belong to each other." –Mother Teresa



JAKE POULLOS (*Swing*) Jake is excited to make his debut at Goodspeed. He sings with the Connecticut Children's Chorus, is a piano student at The Hartt School, and has performed in numerous community theater productions. Jake is in the sixth grade

at Johnston Middle School in Colchester, loves to play baseball, and would like to thank Mom, Dad, and Ben for their support.

MICHAEL P. PRICE (*Executive Director*) is now in his 42nd year as Executive Director of Goodspeed Musicals. Under his direction the Goodspeed became known for its dedication to the American musical and the development of new works of this genre, including *Annie* and *Shenandoah*. He has received two special Antoinette Perry (Tony) Awards. He is chairman of the Connecticut

*Member of Actors' Equity Association, the Union of Professional Actors and Stage Managers in the United States.



WHO'S WHO

Commission of Culture and Tourism. Mr. Price is a founding member and past vice president of the National Alliance for Musical Theatre. He is the founder of the League of Historic Theatres and served as its first president. He is the vice president of the American Theatre Wing and is a member of the Tony Awards Management Committee. He earned a B.A. from Michigan State, an M.A. from Minnesota University, and an M.F.A. from Yale. Michael is the recipient of honorary doctorates in fine arts, *honoris causa*, from Connecticut College and the University of Hartford.

BOB ALWINE (*Associate Producer*) joined the Goodspeed Opera House staff in 2002 and has been actively involved with producing shows for both the Opera House and The Norma Terris Theatre. In addition Bob established a Goodspeed national touring initiative featuring productions of *Pippin* and *The Boy Friend* directed by Julie Andrews. Before joining Goodspeed, he worked as the Associate Managing Director of The Old Globe in San Diego, California, and the Director of Programming for The Ordway Center in St. Paul, Minnesota. While at the Globe he developed the national tour of *Stones in His Pockets* and at the Ordway he was the associate producer of the National Tour of *Buddy: The Buddy Holly Story*. Bob holds an MFA in theater management and creative producing from Columbia University and was the recipient of a National Endowment for the Arts Award in commercial musical theater producing.

DONNA LYNN COOPER HILTON (*Line Producer*) is in her 23rd season at Goodspeed and assumed the duties of Line Producer in December 2006. She previously served as Goodspeed's Production Stage Manager and has worked on over 65 Goodspeed productions, beginning with *Wonderful Town* in 1988. As PSM she transferred Goodspeed's production of *Gentlemen Prefer Blondes* to Broadway. Donna Lynn currently serves as co-chair of the Selection Committee for the National Alliance for Musical Theatre's New Works Festival. She has lectured at the Yale University School of Drama and Southern Connecticut State University. A native of North Carolina and a graduate of East Carolina University, Donna Lynn and her husband, Goodspeed Lighting & Sound Supervisor Jay Hilton, make their home in East Haddam with Jack.

ROB RUGGIERO (*Director*) is delighted to be returning to Goodspeed after having directed past productions of *Camelot*, *Big River*, and *1776*. Mr. Ruggiero recently opened Matthew's Lombardo's new comedy *Looped* (starring Valerie Harper) on Broadway after having directed the World Premiere at the Pasadena Playhouse and subsequent productions in West Palm Beach and Arena Stage in Washington, D.C. Other New York credits include *All Under Heaven* (also starring Valerie

Harper), as well as conceiving and directing the original musical revue *Make Me a Song: The Music of William Finn* (Drama Desk and Outer Critics Circle Award Nominations). The show was also produced at the New Players Theater in London. Regionally, Mr. Ruggiero has earned national recognition for his work on both plays and musicals, having received numerous awards including four Connecticut Critics Circle Awards, a Joseph Jefferson Award in Chicago, and currently having the distinction of being the only director to have received four Kevin Kline Awards in St. Louis. Connecticut audiences are familiar with Mr. Ruggiero's work through his association with TheaterWorks in Hartford, where he has been a key partner in the artistic leadership since 1992. He conceived and directed the highly successful *Ella* at TheaterWorks, which continues to be produced regionally with a national tour planned for the 2010-2011 season. Upcoming projects include the World Premiere of Matthew Lombardo's new play *High* starring Kathleen Turner. www.robruggiero.com.

NOAH RACEY (*Choreographer*) last appeared at Goodspeed Opera House wearing a dress as Charley in *Where's Charley?*. Recently choreographed world premier of *Turn of the Century* (Chicago's Goodman Theatre), directed by Tommy Tune and starring Jeff Daniels and Rachel York. As a director/choreographer: 10 years with critically acclaimed *Broadway by the Year* (Town Hall). *Brooklyn to Hollywood*, starring Tovah Feldshuh, 2009 Nightlife Awards. Associate Director *High School Musical* and *High School Musical 2*, directed by Jeff Calhoun for Atlanta's Theatre of the Stars. Noah has had the pleasure of collaborating with Tommy Tune, Jerry Mitchell, David Parsons, and Rob Ashford. Choreographed the 2008-09 National Tour of *White Christmas*. Founder and Artistic Director of the New York Tap Ensemble. Noah is a product of - and strong proponent for - arts funding in public schools.

MICHAEL O'FLAHERTY (*Music Director*) is in his 18th season as Goodspeed's Resident Music Director, having conducted 36 musicals at the Opera House and five at The Norma Terris Theatre. His musical arrangement credits include *Gentlemen Prefer Blondes* (Broadway); *Reunion-A Musical Epic in Miniature*; Carol Hall's *To Whom It May Concern*; and *Red, Hot and Blue!* (GOH and Paper Mill Playhouse). He has worked at North Shore Music Theatre, Playwrights Horizons, Ford's Theatre, The Brooklyn Academy of Music, The Kennedy Center, Pittsburgh Public Theatre, The Smithsonian Institution, and was the musical supervisor and Cabaret Director of the Williamstown Theatre Festival for 11 years. Michael conducted the Goodspeed Musicals productions of *By Jeeves* and *Gentlemen Prefer Blondes* on Broadway. His original musical *Genesis*, for which he wrote the music and lyrics, was recently showcased in NYC.



WHO'S WHO

MICHAEL SCHWEIKARDT (*Set Design*) Recent credits include the world premiere of Duncan Sheik's *Whisper House* at The Old Globe; *Ella*, a musical about jazz legend Ella Fitzgerald which is appearing in cities all across the country; critically acclaimed productions of 1776, *Big River*, and *Camelot* for Goodspeed Musicals; *Barnum* for The Asolo Rep's 50th anniversary season; American premieres of Frank McGuinness' *Gates of Gold* and *The Bird Sanctuary*, *Oklahoma!* starring Kelli O'Hara and Will Chase celebrating The Oklahoma State centennial; and National and International Tours of James Taylor's *One Man Band*. Upcoming projects include Joe Iconis' *Bloodsong of Love* at Ars Nova. Online portfolio: www.msportfolio.com.

ALEJO VIETTI (*Costume Design*) Goodspeed: 1776, *Big River*, and *Camelot* at the Opera House, and *Meet John Doe* at The Norma Terris Theatre. New York: *Nightingale* (MTC), *Rooms*, *Grace* (MCC), *Make Me a Song*, *Tryst*, *Roulette*, *The Last Sunday in June*, *16 Wounded*, *2 X Tennessee*, *The Wau Wau Sisters*, *Servicemen*, *Five Flights*, *Measure for Measure*, *Of a White Christmas*. Regional: among others, Alley Theatre, Arena Stage, Arizona Theatre, Asolo Rep, Barrington Stage, Cincinnati Playhouse, Cleveland Playhouse, Colorado Ballet, Florida Stage, Ford's Theatre DC, Guthrie Theatre, Hangar Theatre, Hartford Stage, Long Wharf, Metrostage, NY Stage & Film, Northlight, Pasadena Playhouse, Philadelphia Theatre Co, Pittsburgh Public, Opera Santa Barbara, The Old Globe, San Diego Rep, Saint Louis Rep, Signature Theatre VA, Theatreworks Hartford, Westport Country Playhouse, Williamstown Theatre Festival. Edinburgh Festival Fringe and Donetsk Opera Ukraine. Ringling Bros Barnum & Bailey Gold Unit 2008/2009.

JOHN LASITER (*Lighting Design*) Goodspeed: *Camelot*, *Big River*, 1776. Off Broadway: *Make Me A Song*, Alarm Dog Repertory Company, Blue Light Theater, Music Theater Group. Regional: Actors Theatre of Louisville, Arena Stage, Arizona Repertory Theatre, Asolo Repertory, Centerstage, Cincinnati Playhouse, Cleveland Play House, Dallas Theater Center, Florida Stage, George Street Playhouse, Geva Theatre, Guthrie Theater, Milwaukee Repertory Theater, Northlight Theatre, Pittsburgh Public, South Coast Repertory, Syracuse Stage, Virginia Stage, Repertory Theatre of St. Louis. Opera: Eos Orchestra, Curtis Institute of Music, Glimmerglass Opera, Manhattan School of Music, Opera Delaware, Opera Carolina, and Skylight Opera. Dance: Ballet Memphis, Danzantes LA, Irene Hultman, Nora Reynolds, and Randy James Dance Works. For more information visit www.johnlasiter.com.

JAY HILTON (*Sound Design*) Jay is proud to be in his 26th season with Goodspeed. Since 1985 he has designed or provided sound for countless productions at the Opera

House and well over 50 productions at Goodspeed's Norma Terris Theatre in Chester. Jay's sound effects have been heard on Broadway, national tours, and at regional theatres from coast to coast. In addition to his design duties Jay serves as Goodspeed's Lighting & Sound Supervisor. Jay and his wife, Goodspeed's Line Producer Donna Lynn Hilton, make their home (and garden) in East Haddam. Jay wishes to thank his staff for their excellent performance each and every day, and Duncan Edwards for his generous time.

CHARLES LaPOINTE (*Hair & Wig Design*) Broadway: *Memphis*, *The Miracle Worker*, *Looped*, *The Lieutenant of Inishmore*, *The Rivals*, *Henry IV*, *Cymbeline*, *Sight Unseen*, *Julius Caesar*, *33 Variations*, *Desire Under the Elms*, *Radio Golf*, *Cat on a Hot Tin Roof* and the London production, *A Raisin in the Sun*, *The Color Purple*, *Jersey Boys* and all tours, *The Apple Tree*, *Martin Short: Fame Becomes Me*, *High Fidelity*, *In the Heights*, *Good Vibrations*, *Guys and Dolls*, *Xanadu*. Tours: *Jersey Boys*: Tour 1; *Chicago*: Las Vegas, London, Toronto, Melbourne; *Dirty Dancing*, *Xanadu*; *The Color Purple*, *Little House on the Prairie*; *Ella*. Many Regional and Off Broadway credits. Love you, James.

DAN DeLANGE (*Orchestrator*) has orchestrated shows for Paul Williams, Julie Andrews, Jerry Herman (composer of *Hello, Dolly!*; *Mame*; *La Cage aux Folles*), Harvey Schmitt (composer of *The Fantasticks*, *110 in the Shade*), Peter Link (composer of *The King of Hearts*), and the Jim Henson Company. He also orchestrated the premiere of *You Never Know* by Charles Strouse (composer of *Annie* and *Bye Bye Birdie*.) Other original orchestrations and arrangements include Enrico Garzilli's *Rage of the Heart* CD, *The Smart Set*, *The Altos*, The Broadway Tenors (with Brent Barrett, Brian D'Arcy James, and Alan Campbell), the Pittsburgh Public Theater, The Epic Brass Symphonic Christmas Series, The American Symphony Orchestra, and music for several commercials and documentaries. Dan has conducted the Broadway National Tour of *Chicago* with Brent Barrett and Karen Ziemba, and was music director/conductor for Musical America's National Tours of *Crazy For You*, *Beauty and the Beast*, and *Singin' in the Rain*. He is a graduate of Interlochen Arts Academy and Oberlin Conservatory of Music. Please visit: DanDeLangeOrchestrations.com.

WILLIAM J. THOMAS (*Assistant Music Director*) has served as principal conductor for the mainstage productions of *42nd Street*, *Li'l Abner*, *Me and My Girl*, *Brigadoon*, and *George M!*. Bill was also associate conductor for *A Funny Thing Happened on the Way to the Forum*, *Emmet Otter's Jug-Band Christmas* (2008), *Big River*, *Happy Days*, 1776, *High Button Shoes*, *Pirates of Penzance*, *Abyssinia*, *Where's Charley?*, *A*



WHO'S WHO

Tree Grows in Brooklyn, *Babes in Arms*, and *They All Laughed!*. Norma Terris credits include *Lizzie Borden*, *Tin Pan Alley Rag*, *Dorian*, and *Gotham!*. A composer of several works for chorus and orchestra, Bill is Director of Music Ministries at Christ the King Church in Old Lyme, Conn. Bill is grateful to be celebrating his 17th year of being part of the Goodspeed family – many thanks to MOF! Love to Lindsay Ryan and Collin Michael.

STUART HOWARD, AMY SCHECTER, & PAUL HARDT (*CASTING*) have cast hundreds of shows over the past 25 years in the USA, Canada, and Great Britain. Among their favorites—Broadway: *August: Osage County*, *Gypsy* (Tyne Daly), *Chicago* (Bebe Neuwirth, Ann Reinking), *Sly Fox* (Richard Dreyfuss), *Fortune's Fool* (Alan Bates, Frank Langella), and the original *La Cage aux Folles*; Off Broadway: *I Love You, You're Perfect, Now Change* and *The Normal Heart*. They are the casting directors for the productions of Twyla Tharp's *Come Fly Away* and *West Side Story* currently on Broadway. They are very pleased to be casting for Goodspeed again this year.

GILLIAN LANE-PLESCIA (*Dialect Coach*) is pleased to return to Goodspeed, where she coached *Camelot*, *Big River*, *Half a Sixpence*, and *1776*. She recently coached *The Philanthropist* on Broadway. Regional work includes The Acting Company, Actor's Theatre, Alley Theatre, Arena Stage, CenterStage, McCarter, Goodman, Guthrie, Hartford Stage, Huntington, Long Wharf, Milwaukee Rep, NJ Shakespeare, Playmakers Rep, Seattle Rep, Shakespeare Theatre (DC), Steppenwolf, TheaterWorks, Trinity Rep, Wilma Theater, Yale Rep. She was English Diction coach at Chicago's Lyric Opera for five seasons. She teaches in the Juilliard School's Drama Division. Her self teaching dialect CDs for actors are used throughout the US and overseas.

R. GLEN GRUSMARK (*Production Manager*) is a native of San Diego, CA, and makes his home in downtown Hartford. He first became active in technical theatre while attending high school in central Vermont. He is a graduate of North Carolina School of the Arts, where he earned a scholarship for artistic excellence and a B.F.A. in technical production. Companies Glen has worked with include Brunswick Music Theatre, Blowing Rock Stage Company, Adirondack Scenic Studios Inc., and North Carolina Dance Theatre. In addition to Goodspeed's two stages, Glen has overseen technical management of

two Goodspeed National Tours, Goodspeed's *By Jeeves!* on Broadway, as well as several transfers, construction and installation work on Goodspeed's behalf, including Variety Arts Theatre (NYC), New World Stages (NYC) and The Ford's Theatre (DC). Glen's Goodspeed debut was in 1989 as a carpenter for *Oh, Kay!*. He returned to Goodspeed in 1993 for *On the Town*. He is proud to be a part of the Goodspeed team and is grateful to his mother and father and Carrie for their continued encouragement and support.

BRADLEY G. SPACHMAN* (*Production Stage Manager*) is glad to finally be living on the East Side of the River for his 16th season with Goodspeed Musicals! Originally from the Chicago area, he has worked at the Goodman and Lookingglass theatres, as well as on the original tryout of *Smoky Joe's Cafe*. Here in the Nutmeg State, he has stage managed at Yale Rep and the Connecticut Repertory theatres. He counts himself fortunate to have brought Goodspeed's productions of *Pippin* and *The Boy Friend* to audiences across North America. At The Norma Terris Theatre, he stage managed *Lizzie Borden*, *The Baker's Wife*, and *O. Henry's Lovers*. Some of his favorite Opera House productions include *Redhead*, *King of Hearts*, and *George M!* Brad has yet to appear on "Law & Order."

DEREK MICHAEL DIGREGORIO* (*Assistant Stage Manager*) is thrilled to be back at Goodspeed this season. Past productions here include *Pippin*, *1776*, *Happy Days* (Norma Terris and Opera House), *Half a Sixpence*, *Big River*, *Jim Henson's Emmet Otter*, *42nd Street*, *Camelot*, and *A Funny Thing...Forum*. New York credits include *Applause* at City Center Encores!. Other regional credits include *Black Snow*, *Safe in Hell*, and *Comedy on the Bridge/Brundibar* (Yale Repertory Theatre). Derek holds a BA from Salem State College and an MFA from Yale School of Drama. He is a proud member of Actors' Equity Association.

ACTORS' EQUITY ASSOCIATION, founded in 1913, represents more than 45,000 actors and stage managers in the US. Equity negotiates wages and working conditions, providing a wide range of benefits, including health and pension plans. Equity seeks to foster the art of live theater as an essential component of our society.

*Member of Actors' Equity Association, the Union of Professional Actors and Stage Managers in the United States.



ABOUT THE AUTHORS

IRVING BERLIN (*Music and Lyrics*) produced a catalog of more than 1,000 songs—ballads, dance numbers, novelty tunes, and love songs—that defined American popular songs for much of the century, epitomizing Jerome Kern's maxim: "Irving Berlin has no place in American music; he is American music." His 17 Broadway musicals and revues include *The Cocoanuts*, *As Thousands Cheer*, *Louisiana Purchase*, *Miss Liberty*, *Mister President*, *Call Me Madam*, and *Annie Get Your Gun*. Berlin's Hollywood scores include *Top Hat*, *Follow the Fleet*, *On the Avenue*, *Alexander's Ragtime Band*, *Holiday Inn*, *This Is the Army*, *Blue Skies*, *Easter Parade*, *White Christmas*, and *There's No Business Like Show Business*. Among his many awards and accolades were a special Tony Award (1963), the Academy Award for Best Song of the Year for "White Christmas," and several medals of honor in recognition of his patriotic contributions to his country.

HERBERT and DOROTHY FIELDS (*Original Book*) Between 1941 and 1958, this sibling team wrote books for eight musicals, most notably *Annie Get Your Gun*. Before working with his sister, Herbert Fields wrote Broadway librettos scored by Rodgers and Hart, Vincent Youmans,

the Gershwins, and Cole Porter. In a 45-year career, Dorothy Fields wrote lyrics for such standards as "I Can't Give You Anything But Love," the Oscar-winning "The Way You Look Tonight," and "On the Sunny Side of the Street." Her great collaborators included Jimmy McHugh, Jerome Kern, and Cy Coleman. In 1971, Dorothy Fields became an inaugural inductee of the Songwriters' Hall of Fame.

PETER STONE (*Revisions*) wrote the books for *Titanic*, *1776*, *The Will Rogers Follies*, and *Woman of the Year*, which all won the Tony Award for Best Musical. His other musicals are *My One and Only*, *Sugar*, *Two By Two*, and *Kean*. He won an Academy Award for his screenplay *Father Goose*, the Edgar (Mystery Writers of America Award) for his film *Charade*, and the Christopher Award for the screen adaptation of *1776*. Other films: *The Taking of Pelham 1-2-3*, *Sweet Charity*, *Who's Killing the Great Chefs of Europe?*, and *Just Cause*. Writing for TV, he won the Emmy Award (the only writer ever to win the Tony, Oscar, and Emmy) for an episode of "The Defenders." He served as president of the Dramatist Guild from 1981 to 1998.

PAST GOODSPEED PRODUCTIONS

2002

Dames at Sea
Babes in Arms
King of Hearts
*Actor, Lawyer, Indian Chief
*The Road to Hollywood
*The Baker's Wife

2003

Me and My Girl
Very Good Eddie
A Tree Grows in Brooklyn
*Stand By Your Man: The Tammy Wynette Story
*Camille Claudel
*O. Henry's Lovers

2004

Call Me Madam
Where's Charley?
Mack & Mabel
°All Shook Up
*Princesses

2005

Seven Brides for Seven Brothers
The Boy Friend
Abyssinia
*Flight of the Lawnchair Man
*Amour
*The Girl in the Frame

2006

Lil' Abner
Pippin
Pirates of Penzance
*The 60's Project
*Meet John Doe
*Caraboo, Princess of Java

2007

Singin' in the Rain
High Button Shoes
1776
*Happy Days

2008

Happy Days
Half a Sixpence
Big River
*Emmet Otter's Jug-Band Christmas
°13
°The Story of My Life

2009

42nd Street
Camelot
A Funny Thing Happened on the Way to the Forum
*Lucky Guy
Jim Henson's Emmet Otter

2010

Annie Get Your Gun

For a complete list of Goodspeed Musicals' past productions from 1963 to the present, please visit our website at www.goodspeed.org/shows_past.aspx

° Went on to Broadway + Produced at The Norma Terris Theatre *World Premiere



GOODSPEED MUSICALS®

*Gratefully Acknowledges the Following
Supporters for 2010*

CORPORATE SUPPORT

Amica Insurance
Bank of America
COMCAST
Connecticut Light & Power
Essex Savings Bank
Hoffman Audi
The Inn at Middletown
Liberty Bank
Mohegan Sun
Robinson & Cole LLP
The Safety Zone
Sennheiser Electronic Corporation
Shops at Mohegan Sun
Updike, Kelly & Spellacy, P.C.
Webster Bank
WSHU Public Radio Group
WTNH News Channel 8

FOUNDATION SUPPORT

Anonymous (1)
Acorn Alcinda Foundation, Inc.
The Adolph and Ruth Schnurmacher Foundation, Inc.
The Aeroflex Foundation
Aldo DeDominicis Foundation
The ASCAP Foundation - Irving Caesar Trust
The Christine E. Moser Foundation
Daphne Seybolt Culpeper Memorial Foundation
The Max Showalter Foundation
NewAlliance Foundation
Newman's Own Foundation
The Noel Coward Foundation
Public Welfare Foundation
The Rodgers and Hammerstein Foundation
The Samuel and Rebecca Kardon Foundation
SBM Charitable Foundation, Inc.
The Shubert Foundation, Inc.
The Wachovia Wells Fargo Foundation

GOVERNMENT SUPPORT

With Support from the
Connecticut Commission
on Culture & Tourism
National Endowment for the Arts



CAPITAL CAMPAIGN SUPPORT

Anonymous (1)
Mr. and Mrs. Francis G. Adams, Jr.
Connecticut Department of
Economic and Community Development
Mrs. J. Noyes Crary
Dr. and Mrs. David F. Frankel
Samuel S. Fuller
John and Joanna Hamby
Nancy and Jeffrey Hoffman
Betty Ruth and Milton Hollander
The Kitchings Family
Mr. and Mrs. Charles R. Lindberg
Andrew and Bonnie Lee McKirdy
Jane Anne Miller
Mrs. Peter E. Paris
Michael and Jo-Ann Price
Dr. Anne L. Rothstein and Ms. Jane Hellman
Richard and Mary Schneller
Mr. and Mrs. Benjamin Sevitsh
Ted and Vada Stanley
Carl and Jessica Thompson
Dr. Joan E. Venditto
Lucille and Dave Viola, Sr.
Mark Wainger and Charles Taylor

SPECIAL THANKS TO

Duncan Edwards of Audio Design International,
a division of ADI Group
Bella Rosa International, Inc.
Cross Island Ferry Services, Inc.
HarperCollins Publishers
HMS Media, Inc.
Leros Point to Point, Inc.
The Penguin Group
The Piano & Organ Warehouse



PROGRAM NOTES

There's No Business Like Show Business!

By Joshua S. Ritter, Education Director

Irving Berlin's opening number to *Annie Get Your Gun* has become the unofficial theatre anthem for show people around the world. It is an unforgettable tune that captures the essence of life in the entertainment business like no other song in history. Only Berlin could so eloquently express the highs and lows that accompany a theatrical career. Remarkably, Berlin was concerned about including "There's No Business Like Show Business" due to a muted initial response from his colleagues. Unbeknownst to Berlin, their silence was one of awe rather than disapproval. When Berlin submitted his score for the second round of rehearsals without the famous song, he drew the following reaction:

"Where's that 'Show Business' thing?" Hammerstein asked, sure that he had misplaced the number.

"I left it out," Berlin said somberly.

"In Heaven's name, why?" Hammerstein inquired.

"I didn't think you liked it," Irving retorted. "You didn't say enough."

Later, Hammerstein reflected on the situation: "He was just going to throw it away. Now out of context of the play, it's merely the song that means show business."

However, despite Berlin's incredible work on the production, he was not the original intended composer and lyricist for *Annie Get Your Gun*. Dorothy Fields conceived the idea for the musical and she intended to write the lyrics and co-write the book with her brother Herbert. She stated that the idea formed in her head after witnessing a decorated soldier who was extremely successful at a Coney Island shooting gallery. This observation conjured images of the famous sharpshooter Annie Oakley and the idea for the show was born. Dorothy and Herbert felt that the role of Annie Oakley would best suit the inimitable Ethel Merman. What's more, her star power was sure to attract a producer and an expanded audience in the critical early stages of the run.

To compose the score, Dorothy and her collaborators contracted the prolific and renowned composer Jerome Kern. After some negotiations, he reluctantly agreed to leave Hollywood and return to New York City to work on the project. Tragically, Kern was in town for three days before succumbing to a stroke at the age of sixty. President Harry Truman, who was in office at the time of Kern's death, stated the following: "[Kern's] melodies will live in our voices and warm our hearts for many



Ethel Merman as Annie Oakley
in the original 1946
Broadway production.

years to come. The man who gave them to us earned a lasting place in his nation's history."

Despite Kern's unfortunate demise, producers Rodgers and Hammerstein were successful in contracting Irving Berlin to compose the music and lyrics for *Annie Get Your Gun*. "This is perhaps the only time in stage history that one of America's greatest song writers was acting as producer of a musical comedy for which another all-time great was writing the score. While Rodgers never entered into Berlin's domain by making suggestions on the kind of music needed (no more than Berlin would tell Rodgers how to run the production), this unusual association resulted in one of the richest and most varied scores Berlin ever wrote for the stage and made possible the greatest box-office success of his career."

Berlin, however, was accustomed to writing both lyrics and music and he had no experience writing for a "situation show." In response, Dorothy Fields was willing to relinquish her role as lyricist. Berlin was nervous about the arrangement, until he traveled to New York's Catskills Mountains and returned with the first five songs. In the Catskills he composed "Doin' What Comes Natur'ly," "You Can't Get a Man with a Gun," "They Say It's Wonderful," and "The Girl That I Marry." As a



PROGRAM NOTES

testament to his talent, Berlin completed the entire score before the first day of rehearsals.

Annie Get Your Gun ran for 1,147 performances after opening at the Imperial Theatre on May 16, 1946 and it went on to be a four-year hit in London. The show was revived on Broadway in 1966 with Ethel Merman reprising the role of Annie. A second revival was staged on Broadway in 1999, starring Bernadette Peters. In an effort to make the show more “politically correct,” Peter Stone revised the script and Goodspeed Musicals is using his version. Goodspeed Director Rob Ruggiero stated that, “Peter Stone did an incredible job of re-shaping that revival in a way that highlighted all the wonderful things about the show for more contemporary audiences.” Stone added a romantic relationship between Winnie, the sister of Frank’s assistant, and Tommy, a Native American boy. He also creates a Wild West show-within-a-show that highlights the relationship between Frank Butler and Annie. Ruggiero is excited to embrace the show-within-a-show concept while preserving the wonderful entertainment value of the production. He also hopes that you will enjoy his beautiful and authentic “Wild West Show” approach. We at Goodspeed are thrilled to present this enduring musical and triumph of the Broadway stage!

Bishopsgate Inn



Built in 1818 by Horace Hayden, a merchant and shipbuilder, this exceptional Colonial Home welcomes guests seeking gracious hospitality and well appointed accommodations in a secluded setting in the middle of town.

Wireless Internet and TV availability

GOODSPEED LANDING • P.O. BOX 290
EAST HADDAM, CONNECTICUT 06423

TELEPHONE:
860-873-1677

www.bishopsgate.com

THE KAGEL FAMILY, INNKEEPERS

Audi
Truth in Engineering 

**Pure Performance.
Absolute Perfection.**



Get your new or Certified pre-owned Audi at world-class Hoffman Audi with two locations: E. Hartford & New London.

Driven by trust.SM

Hoffman Audi
Conn. Blvd, E. Hartford and
Broad St., New London
860.289.7721
hoffmanaudi.com *Hoffman*

COPYRIGHTS - TRADEMARKS

INTERNET LAW

Frederick A. Polner, Esq.
POLNER LAW OFFICE
16 Forest Hills Drive
Madison

fred@polnerlaw.com



HISTORY OF THE GOODSPEED OPERA HOUSE

The Goodspeed Opera House has endured as a majestic presence on the Connecticut River since it was built in 1876 by William H. Goodspeed, a shipping and banking magnate and avid theater lover. Since that time the Opera House has lived two lives: the first as a bustling center of commerce, housing a theatre, professional offices, steamboat passenger terminal, and a general store; and the second, after a period of neglect and deterioration, as a magnificent professional musical theatre fully restored in 1963 to its original splendor.

Goodspeed's history goes back to its opening night on October 24, 1877, when a repertory group presented the comedy *Charles II* and the farces *Box and Cox* and *Turn Him Out*. Featured performers of the day were brought to East Haddam by steamboat, many directly from theatre in New York.

After William Goodspeed's death, the theatre was eventually sold and used as a storage depot for the State Highway Department. The building was marked for demolition in 1958, but local preservationists became interested and in 1959 The Goodspeed Opera House Foundation was organized to restore and reactivate the theatre. With the cooperation of the State of Connecticut and the support of donor-members, the Goodspeed Opera

House was restored and rededicated on June 18, 1963, with the opening of the musical *Oh Lady! Lady!!*

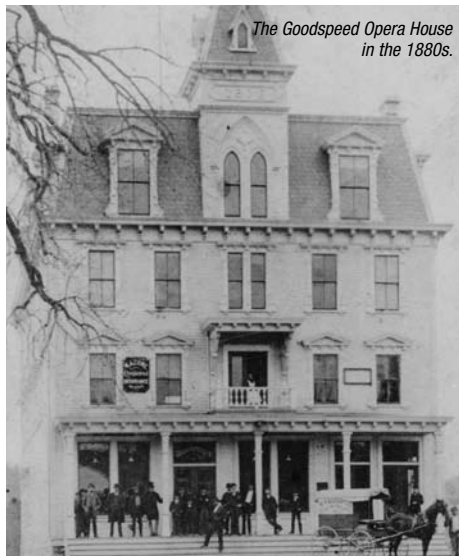

The Goodspeed Opera House in the 1880s.

HERE'S OUR BANK STATEMENT:

“Supporting the arts is our way of performing.”

And hearing that is like music to our ears!



Make a statement.™

(888) 570-0773
liberty-bank.com

Member FDIC. Equal Housing Lender.



ABOUT GOODSPEED MUSICALS

The cast of *42nd Street*, 2009
Photo by Diane Sobolewski



Goodspeed Musicals was first formed as The Goodspeed Opera House Foundation in 1959 to restore the 19th century Goodspeed Opera House as a professional theatre. Under the direction of Michael P. Price since 1968, Goodspeed has achieved acclaim as the home of musical theatre. Mixing classics by the Gershwins, Cole Porter, and Jerome Kern with the very best of this country's newest musicals, such as *Annie*, *Man of La Mancha*, and *Shenandoah*, Goodspeed pioneered the practice of rethinking, restoring, and revitalizing America's musical theatre heritage.

Goodspeed Opera House

Dedicated to the preservation and advancement of musical theatre, Goodspeed produces three musicals April through December on its mainstage in East Haddam. Nineteen Goodspeed productions have gone on to Broadway, receiving more than a dozen Tony Awards. Goodspeed itself has been awarded two Special Tony Awards, one in 1980 for outstanding contributions to the American musical and a second in 1995 for distinguished achievement for a regional theatre.

Located in rural East Haddam on the Connecticut River, the historic Victorian-style Opera House takes musicals from the past and brings them to life for today's audiences.

New Musicals at The Norma Terris Theatre

Goodspeed is at the forefront of shaping the future of musical theatre. At The Norma Terris Theatre, located in nearby Chester, Goodspeed develops new musicals and nurtures emerging artists. Goodspeed has launched over 50 musicals into the theater world at The Norma Terris

Theatre, giving composers and authors the opportunity to develop their material through actual production. Audience response is a vital part of this theatre. Regular input is actively sought through "Talkback" discussions with the creative staff, giving audiences the opportunity to play a part in creating a new musical.

The Scherer Library of Musical Theatre

The Scherer Library of Musical Theatre is integral in perpetuating our national musical heritage. The Library preserves scores, sheet music, scripts, original cast recordings, playbills and theatre memorabilia. In addition to making this collection available for study and research, the library provides the Goodspeed creative staff with original source material to assist in the faithful re-creation of musicals.

The Max Showalter Center for Education in the Musical Theater

In 2002, Goodspeed Musicals established The Max Showalter Center for Education in the Musical Theater. The Center encourages and nurtures musical theatre artists and students by providing a unique and comprehensive array of training and educational programs to serve both the national and local academic communities. As a part of that mission, the Center conducts the annual Goodspeed Musical Theatre Institute in collaboration with New York University's Tisch School of the Arts and The Hart School at the University of Hartford. In addition, it offers education pages on Goodspeed's website, allowing visitors to further participate in and appreciate the rich and vibrant world of musical theatre. For more information, please call Education Director Joshua Ritter at 860.873.8664, ext. 745.



WILLIAM H. GOODSPEED LEGACY SOCIETY

Honoring Those Who Have Made a Commitment to Provide for the Future of Goodspeed Musicals

By remembering Goodspeed through a planned gift, you can ensure that your legacy of support, so important to our production of highest quality musical theatre, continues for future generations. The William H. Goodspeed Society was created to recognize those who have included a future bequest to Goodspeed in their wills or estate plans.

Anonymous (6)
Edward and Ruth Cape
Michael Chaiklin
Stephen B. Crowley, III
Richard Goodman
Norwick R. G. and
Elizabeth Jane Goodspeed
Martha D. "Pepper" Hitchcock

Mr. and Mrs. Robert P. Jones
John Kartovsky
Ruth Katz
Dorothy Liepert
Andrew C. McKirdy
Leslie and Lynne Nathan
Jane E. Ondovcsik
Peter and Janet Otto

Michael and Jo-Ann Price
Mary Jane Richilson
Dr. Anne L. Rothstein and
Ms. Jane Hellman
Richard and Mary Schneller
Sheila L. Tomlinson
Mark and Roberta Velez

Goodspeed Musicals Funds and Endowments

The funds and endowments listed below were established during lifetime, by bequest, or in memoriam with an outright gift to Goodspeed Musicals.

- The Frederick A. and Justine Millspaugh Catlin Family Fund
- The Arthur and Elizabeth Godbout Fund for the Support of the Music Department
- The George S. and Charmian A. Goodspeed Memorial Fund
- The A. Nicholas Groth, Ph.D. Charitable Gift Annuity*
- The Richard G. and Elizabeth F. Kehoe Charitable Gift Annuity*
- The Charles R. Lindberg Family Fund
- The Maryann and Jane E. Ondovcsik Fund for the Preservation of the Victorian Goodspeed
- The Salvatore Marzano, Jr. Memorial Student Scholarship Fund
- The Elaine McKirdy Intern/Apprentice Endowment
- The Charlotte and Gerald Sandler Educational Endowment
- The Scherer Library of Musical Theatre Fund
- The Max Showalter Center for Education in the Musical Theater
- The Ashton M. Tenney, Jr. Memorial Annuity Fund*

The donors receive an income stream during their lives and a named fund or endowment will be created when the annuity reverts to Goodspeed Musicals. For further information on how you can ensure your legacy of support with a Planned Gift to Goodspeed Musicals, please contact Gloria Gorton, Director of Major Gifts, PO Box A, East Haddam, CT 06423, 860.873.8664, ext. 366 or e-mail gloria.gorton@goodspeed.org.

Special Gifts

Goodspeed Musicals is grateful to those who have made a special gift during the 2010 season.

They include:

- Suzanne and Donald Joffray
- Benjamin B. Liveten Charitable Grand Nephew Trust
- Carol Sirot

Memorial Gifts

In Memory of Jerome Teitelbaum by JoAnn Schwatzman

Goodspeed fondly remembers those who left a bequest or in whose honor a memorial fund was established. Their love of musical theatre and our institution is an example to us all.

- The Milon Barnes Memorial Fund
- Leonard N. Blake
- Fellner Family Foundation
- Albert D. Firestone
- Henry Sage Goodwin Memorial Fund
- The Edith O. Haynes Trust
- Martha C. Hinkel
- Thomas W. Holton Memorial Fund
- The Adrienne I. Koch Revocable Trust
- William J. Kochen Memorial Fund
- The Edward Mills Memorial Fund
- Edith L. Nymann
- Rochelle Richilson
- Barbara V. Ross
- Bertha L. Rottmann
- Martha Shattuck



THE GOODSPEED OPERA HOUSE FOUNDATION

The Goodspeed Opera House Foundation, chartered by the State of Connecticut as a charitable, educational, non-profit organization, is charged with the responsibility of maintaining the Goodspeed Opera House both as a historic landmark and as a living theatre. The objective of the Foundation is the establishment and development of a nationally recognized regional theatre of which its members and supporters can be justly proud.

2010 BOARD OF TRUSTEES

Francis G. Adams, Jr.
John Barlow
Myron R. Bernstein*
David W. Bogan
Russell Carter
Theodore S. Chapin
Kay Knight Clarke
Alvin Deutsch
Christopher J. Dodd
David F. Frankel
Robert B. Friedman
Norwick R. G. Goodspeed**
Helen Gray
John H. Hamby
Jeffrey S. Hoffman
Lynde S. Karin
John S. Kartovsky**
Mary Ellen Klinck
Robert A. Landino
Mark Masselli
F. Patrick McFadden, Jr.
Lawrence McHugh
Robert Roy Metz*
Robert F. Neal
Eric D. Ort
Muriel S. Paris
Michael P. Price
Susan Scherer
Richard F. Schneller**
H. William Shure
Joseph Smith
Viola Tagliatela
DeRoy C. Thomas
Mark Wainger
John F. Wolter
Dona D. Young

*Emeritus Trustee

**Honorary Trustee

OFFICERS

M. Jodi Rell,
Ex Officio Honorary Chairman
DeRoy C. Thomas,
Chairman of the Board
Francis G. Adams, Jr., *President*
John Wolter, *First Vice-President*
Jeffrey S. Hoffman, *Vice President*
Dona D. Young, *Vice President*
Eric D. Ort, *Secretary*
Mark Masselli, *Treasurer*
McLaughlin & Stern,
General Counsel

PAST PRESIDENTS

Marian D. Terry
Muriel W. Selden +
Bernard Knollenberg
Noel M. Davis +
Hal James
Beatrice H. Rosenthal+
Alan C. Davis
Noel B. Gerson
John H. Hamby +
Norwick R. G. Goodspeed +
Richard F. Schneller +
Robert F. Neal +
DeRoy C. Thomas
+ also served as Chairman of the Board

GOODSPEED COUNSELORS

Richard T. Cersosimo and
Valerie J. Koif
Catherine Ladnier and
J.M. Robinson
Mr. and Mrs. Charles R. Lindberg
Andrew and Bonnie Lee McKirdy
Saul and Hila Rosen
Dr. Anne L. Rothstein and
Ms. Jane Hellman
Chuck and Dianne Ramsey
Anthony and Chelsea Michaud
Sandra Anagnostakis
Carl and Jessica Thompson
Edgar E. Shirley
Carol Adams Dahlke
Lenord H. Suzio

THE SCHERER LIBRARY OF MUSICAL THEATRE AT GOODSPEED ADVISORY BOARD

Ken Bloom
Theodore S. Chapin
Alvin Deutsch
Brian Drutman
David Hummel
Michael A. Kerker
Robert Kimball
Bruce Pomohac
Bill Rosenfield
Henry S. Scherer, Jr.
Steven Suskin

THE MAX SHOWALTER CENTER FOR EDUCATION IN THE MUSICAL THEATER ADVISORY BOARD

Gordon Greenberg
Robert R. Metz
Jane Percy
Peter Walker
Nancy Wolf

NEW ACTOR HOUSING CAMPAIGN STEERING COMMITTEE

John Barlow, Chair
Francis G. Adams, Jr.
John P. Connolly
Robert B. Friedman
Mark Masselli
Michael P. Price
Susan Scherer
David J. Viola, Sr.
John F. Wolter
Mark Zimmerman



GOODSPEED MEMBERSHIP

Did you know that your ticket price covers less than 60% of the actual cost of our performances? You might think of it as getting everything after intermission **FOR FREE**. More accurately-everything in the second half of the production is made possible by the generosity of Goodspeed contributors.

THANK YOU, Goodspeed Members! Goodspeed is over 7,000 members strong – for a complete listing, please visit our website at www.goodspeed.org.

As of March 4, 2010

MARQUEE PARTNERS

FOUNDING PARTNER (\$25,000+)

Lucille and Dave Viola, Sr.

INVESTING PARTNERS (\$10,000+)

*Mr. and Mrs. Francis G. Adams, Jr.

*Richard T. Cersosimo and Valerie J. Koif
Herb Chambers

Mr. and Mrs. Jerry K. Day

Mr. and Mrs. Gerald Lazar

Michael and Jo-Ann Price

Mr. and Mrs. DeRoy C. Thomas

Dona and Roland Young

EXECUTIVE PRODUCING

PARTNERS (\$7,500+)

Alice Dadourian

Suzanne and Donald Joffray

Dr. Anne L. Rothstein and

Ms. Jane Hellman

Mr. and Mrs. Angelo Tommaso, Jr.

ARTISTIC AND TECHNICAL

PRODUCING PARTNERS (\$5,000+)

Sandra Anagnostakis

Bob Boyett

Alvin Deutsch

Dr. and Mrs. David F. Frankel

Sandy and Bob Friedman

Mrs. Helen Gray

Ruth Lord

Mrs. Robert R. Mathews

Anthony and Chelsea Michaud

*Regina and Robert F. Neal

Saul and Hila Rosen

Ted and Vada Stanley

Leanne F. Trout

*Mark Wainger and Charles Taylor

ASSOCIATE PRODUCING

PARTNERS (\$2,500+)

Eric Ort and Duff Ashmead

Charles Beach Barlow

John Barlow and Scott Rudin

Maxwell and Sally Belding

Frank and Amy Campbell

Sally and Ted Carrier

The Christine E. Moser Foundation

*Kay Knight Clarke and Logan Clarke

Joan Colello

Mr. and Mrs. Walter W. Congdon

Mr. and Mrs. Robert F. Coviello

Bill and Denice Feeley

Robert A. and Nancy J. Franco

Reginald H. Fullerton, Jr.

William J. Ginnett, Sr.

The Harry E. Goldfarb Family Foundation

Ron and Karen Goodspeed

Mr. and Mrs. Norwick R. G. Goodspeed

Gordon D. Gross

John and Joanna Hamby

Nancy and Jeffrey Hoffman

Mr. Christopher Joy and

Ms. Cathy Velenchik

Lynde S. and Michael Karin

Mr. Robert Landino

Mr. and Mrs. Robert H. Lewis

Jack Light

Mr. and Mrs. Charles R. Lindberg

Thomas Fynan and William Loutrél

Timothy and Sharon Lynch

Mark Masselli and Jennifer Alexander

Mr. and Mrs. George J. Michel, Jr.

Mr. and Mrs. John J. Nyikos

Mrs. Peter E. Paris

Donald G. Reed

Peter and Betsy Russell

Dr. and Mrs. Gerald Sandler

Dr. and Mrs. Jaime Santamaria

Mr. and Mrs. Henry S. Scherer, Jr.

*Mable and Richard Seymour

Mr. Joseph Smith

Donna and Bill Stamm

Mrs. Ashton M. Tenney, Jr.

Carl and Jessica Thompson

Thomas F. Tyrseck and

Marie V. Morosky

Dorinda and Mark Winkelman

Jef and Kate Wolter

Mrs. J. Noyes Crary

Jim Cronin and Justine Moriarty

Mr. and Mrs. David W. Dangremont

Mr. and Mrs. Donald Daren

Bill Davis

William and Christine Donohue

Mrs. Nathan L. Dubin

Susan S. Egan

Mr. and Mrs. Robert K. Erf

Mr. and Mrs. J. Richard Farley

Gloria and Martin Feibish

Fran and Phil Feltman

Steve and Sharon Finger

David and Judy Fleischer

Muriel and Karl Fleischmann

Raymond J. Fontana

Mr. and Mrs. Charles M. Foster

Samuel S. Fuller

Zelda and Charles D. Gersten

Betty Gilman

Mr. and Mrs. Albert B. Glassenberg

Lea and Dick Goodman

Roger C. Goodspeed

*David and Patricia Hadlow

Ron and Nina Harris

Al and Judy Heinke

The Hermann Family Charitable

Foundation

Attorney Harvey Hoberman and

Penny Parker

Betty Ruth and Milton Hollander

Mr. and Mrs. Alfred Arthur Hulse

Mr. Penfield Jarvis

Attorney and Mrs. Scott Jezek

*Mr. Edward T. Kask

Susan and Peter Kelly

Ted and Kiki Kennedy

Harriett Kittner

Mr. and Mrs. Simon Konover

Catherine Ladnier and J.M. Robinson

Mr. Russ Lallier

Robin Lewis and Robert Rich

Dr. and Mrs. Koen Loeven

Mr. and Mrs. Robert J. Lyons

Ken Maxwell and Arlene Tunney

Phyllis McDowell

Mr. and Mrs. F. P. McFadden, Jr.

Larry and Patty McHugh

Service Station Equipment Inc.

Mr. and Mrs. Jonathan Metcalfe

Peter Johnson Musto

*Mr. and Mrs. David Ogden

Mr. and Mrs. James Olson and Family

Jane E. Ondovcsik

Raymond and Marlene Piche

Sam and Phyllis Pierson

Willard and Sigita Pinney

Philip W. Porter, Jr.

Caitlin A. Quinn and Peter C. Garenani

Racine Company

Chuck and Dianne Ramsey

THE PRODUCER'S CIRCLE

THE PRODUCER'S CIRCLE (\$1,000+)

Anonymous (2)

Mr. Daniel Adams

Sandy and Dave Adams

General and Mrs. Elliott B. Alter

*Dolores L. Andrew

Mr. and Mrs. Joseph E. Arborio

John and Caron Avery

*Greg and Joyce Barabas

Mr. and Mrs. Barton M. Bauers, Jr.

Mr. and Mrs. Bruce L. Blakeslee

David W. Bogan and Heather Hunt

Michael Bragulla

Mr. and Mrs. Anthony Cacace

Florence L. Carples

Mr. and Mrs. Russell Carter

*Mr. and Mrs. Terry W. Chabot

Karen and Michael Cormier

Creative Transportation

The Cheryl Chase and Stuart Bear

Family Foundation

Sandra and Arnold Chase

Colchester Mill Fabric

Kay and Maia Chiat

Mr. and Mrs. Gordon U. Cobleigh

Mauri and Sonia Cohn Foundation

Marilyn and Ted Colvin

Terri and Don Coustan



GOODSPEED MEMBERSHIP

Lt. Col. Robert A. Ridehoover
J. Rosenkrantz and M. Cohen
*Diane M. Rottmann
Mrs. Benjamin Schilberg
Richard and Mary Schneller
Fred and Carol Seeman
Mr. and Mrs. Allyn Seymour, Sr.
*Karen and Allyn Seymour
Mr. and Mrs. Martin C. Shapiro
*Mr. and Mrs. Frank Sherer
Jerome and Marian Silverstein
*Richard D. Stapleton
Henry Skip Steiner
Sorenson-Pearson Family Foundation
Beatrice Stokes
Mr. and Mrs. William J. Stolba, II
Mr. and Mrs. Stephen Tagliatela
Judy B. Taylor
*Kathleen Thompson
Mr. and Mrs. Emil Tilonia
Donald and Sharyn Timmerman
Michael and Florence Timura
Gertrude Tyrol
Arthur E. Webster, Esq.
RADM. Louise C. Wilmot USN (Ret.) and
James E. Wilmot
Mrs. Valentine Zahn

ASSOCIATE PRODUCERS (\$500+)

Anonymous (4)
Seth and Katey Adams
Mrs. Ronald F. Agostini
Fred and Roberta Allardyce
Robert C. Alwine
Billie and Peter Anker
*Ed and Eileen Annino
Mr. and Mrs. John C. Arena
Mary B. Arnstein
Bette and Bruce Avery
Mrs. Jack Axelrod
Sherri and Scott Baggett
*Paul, Cinda, Jay and Sam Barbuto
*Mr. and Mrs. Ray Barker
Cynthia Bates and Jonathan Russell
Dee & Ed Baum
Denise Bernardo and Edwin Muentes
Merle and Ron Bernstein
Mr. and Mrs. J. P. Bischoff
*James Blackburn
Mr. and Mrs. Curtis L. Blake
Alan Blanchard
*Mr. and Mrs. Gustaf R. Bodin
Jan and Ron Bogdan
*Reverend and Mrs. Paul H. Bomely
Kenneth and Judith Boudreau
Stephanie M. Branta
In Memory of Kay McGrath
Nadine and Robert Britton, III
*Mr. and Mrs. James V. Bruni
Helen Babcock and Tom Buttacavoli
Robert Byrne
S. E. Canaday, Jr.
Mr. and Mrs. Barry A. Carpe
*Greg and Melinda Castanza
Centerbrook Architects and Planners
Mr. Michael Chaiklin
Mr. Gregory Chase
Mr. and Mrs. Richard Chiaramonte
Barbara L. Clark

Scott and Jo Cleary
Mr. and Mrs. Charles A. Clinton
Linc and Lynette Cornell
Donald and Sandra Costantino
Omar Coffee Company
Michael and Peg Curtis
Ms. Danielle Danese
Mr. and Mrs. Steven Daren
Joel N. and Ruth Ann C. Davis
Dr. and Mrs. Arthur C. DeGraf, Jr.
Chuck Dell
Brian and Linda Dewhirst
Roy and Betsy Dickinson
Mr. and Mrs. Jonathan Dodd
Herbert Drower
J.T. and Donna Dunn
*Mary Jane Dunn
Jean W. Earle
Colin Eastland and Joe Landry
Dr. and Mrs. John R. Eddy
Gene and Vera Ehnen
Mr. and Mrs. Michael Elgee
*Frederick Elia
*Ms. Carol Engle
Dasha Epstein
Gloria and Edward Fisher, Jr.
*Lynne and Richard Fletcher
Dr. and Mrs. Brendan M. Fox
Dr. James Frost
Avery and John Funkhouser
Barbara A. Gabianelli
Rona Gelber
Ms. Robyn Goodman
Gloria J. Gorton
*Mr. and Mrs. Mark B. Gossner
Mr. Stephen Hahn
Newell and Betty Hale Fund
of Greater Worcester
Mr. and Mrs. Burt Hallisey
Al and Betsey Harris
Hastings House Antiques
Mr. and Mrs. Myron Hendel
Brian and Karen Henderson
Sue Hessel and Karen Dahle
William Hewitson
*Claudette, Ned, Maeve and Ciara
T. Donald and Helene Hirschfeld
Prudence Hoffman
Diana and Paul Hughes
James and Isabel Jackson
Barbara and Ray Jacobsen
Ms. Linda C. Jainchill
Carol A. LeWitt and Bruce R. Josephy
Lisa B. Walker & Robert Kaplan
John S. Kartovsky
Mr. and Mrs. Douglas E. Kehl
Sallie L. Kemp
Steven and Deborah Kleinman
Ronald Klimas
Mary Ellen Klinck
Abbey and Stephen Kreinik
Darlene F. Krenz
Frank and Elisabet Landrey
Christine LaSala and Ellen Lipschitz
Dr. and Mrs. Robert E. Lebson
Mr. and Mrs. David A. Lentini
Roger and Carla Levien
Barbara and Ira A. Levin
*James and Linda Lianos

Mr. and Mrs. Brian Liistro
Jean and John Linderman
Peter and Rosemary Lombardo
Phyllis and Ray Losnes
Mr. and Mrs. Arthur Lovell, Jr.
Joseph G. Lynch
Mr. and Mrs. William C. Lyons
Douglas R. Magee, Jr.
Dr. Clare Manzi and Dr. Vincent Williams
*Joseph and Nancy Mazza
Jay McAnally
McCarty & Sons
John and Amy McCauley
Andrew and Bonnie Lee McKirdy
Mrs. John F. McManus, III
Thomas Moriarty
Kevin Murphy
Dr. and Mrs. Thomas J. Murphy
Mrs. Anne Navarro
Robert and Carolyn Nelson
Naomi and Jerry Neuwirth, M.D.
David I. Newton
William Nivison
Allen J. Novakouski and Daniel J. Hutton
Brian O'Brien
Mr. and Mrs. G. Robert O'Brien
William Orsini and Walter Smith
*Loren and Elaine Otter
Dr. and Mrs. John Paardenkooper
R.A. Parady and Sons, Inc.
*Ron and Carla Pariser
Larry and Martha Parks
Mr. Rolf Peterson
Rod and Lucy Petrey
Dag and Nancy Pfeiffer
Beverly and Brian Platner
Mary and Lawrence Pocknett
Rev. and Mrs. Marson Price
John and Georgette Quilter
Joan and George Racine
C. L. and Rosina Raiteri
Thomas S. and Anne A. Redmerski
Mitchell and Lorraine Rochefort
Eric and Sandra Rustici
John and Fran Sadek
Jane and Morley Safer
Patricia and Andrew Salner
Mr. and Mrs. Jacob Salzman
Susan and Russell Santora
Mary and Joe Sargent
Dr. and Mrs. Lee Sataline
Linda R. Savitsky and Alvin G. Wolfgram
Mrs. Elaine Sayadoff
Dr. and Mrs. Stephen Scarangella
Linda and Philip Scheffer
Daniel W. and Sandra B. Schneider
Dr. and Mrs. John Schowalter
Jack and Bonnie Scott
Fred and Barbara Sette
Thomas and Pamela Shakun
Mr. and Mrs. Edward J. Sharr, Sr.
James and Penelope Sherrard
Mr. and Mrs. Anthony Shetensky, Jr.
Louis and Tracy Shoor
Mr. and Mrs. H. William Shure
Stuart and Arline Small
Lon and Susan Smith
Sara Sparrow



GOODSPEED MEMBERSHIP

Mr. and Mrs. Chris M. Steele
Josephine Merck and
James Stevenson
Tom and Bonnie Stone
Brenda J. Sullivan, CPA
John H. and Susan Sullivan
Suzio/York Hill
Mr. and Mrs. Edward C. Swift
Dr. and Mrs. Russell Sylvester
Jennifer Shinn and Russell Tait
Stewart Taubkin
David and Laurie Title
*Sheila L. Tomlinson
*Mr. and Mrs. Paul Tracey
Edwin B. Tuthill, Jr.
Mrs. Arthur D. Van Winkle
Mr. and Mrs. Russell Waldo
Judith and Steven Warner
Patti and Howard Weiner
Leslie and Richard Weinstein
Victoria and William Winterer
John and Pandora Wohler
Symond and Martha Yavener
Ferne and Peter Youmans
*March and Lorry Young
*Mr. and Mrs. Robert Yudkin
*Eleanor E. Zajac
Dr. and Mrs. Robert Zavod
Nancy and George Zitnay
Mr. and Mrs. Peter R. Zucco

DIRECTOR'S SOCIETY (\$250+)
Anonymous (5)
Mrs. Paul D. Abercrombie
Richard and Merrill Adams
Taggart Adams
William D. Addison, Jr.
Barbara Agar
Dr. and Mrs. Sultan Ahamed
Howard J. Aibel
J. T. Allen
Rose M. Allen
William R. Allen
Mary Allingham
Phyllis and Vincent Amato
Mr. Glenn Andrews
Dr. and Mrs. C. Wallace Andrias
Paul and Christine Antaya
Charles J. Anthony
Mr. and Mrs. Drew Ashley
Martha Atkinson and Deborah Lyon
Mr. and Mrs. Hillel J. Auerbach
Robert Babcock
John, Nancy and Nikki Baccaro
Kevin and Terry Baldwin
Michael and Shelley Barker
Mr. and Mrs. David N. Barry
Myrna Baskin
Michele and Sherman Baumann
Cynthia and Allen Beavers
David A. and Alice C. Belden
Mrs. Ellen W. Bell
Lee Ann Benadiva
Gary and Ruth Benanav
G. Spencer Berger
Donald Bidwell
Joseph and Kerry Biega
Barbara and Barton Bienenstock

Mr. and Mrs. W. Richard Bingham
In Memory of Carol J. Blodgett
*Dr. and Mrs. Richard F. Bloom
G. Howard Blythe
E.L. Boardman
Wallis and Laurie Boyd
Don and Susan Boyle
Desolie and John Boys
David Bradley and Kathleen Schiano
Attorney and Mrs. Peter F. Brady
*Liliane T. Braman
*Gordon W. Braudaway
Todd and Sylvia Brewster
Bruce Briggs
Alison and Stephen Brinkmann
Joyce and Harold Buckingham
Eugene and Ann Buckley
Eileen Buckley
Mr. and Mrs. John F. Budd, Jr.
*Carla and Richard Bue
Peter S. and Sally R. Burgess
Mr. Paul H. Burnham and
Ms. Karen A. Birk
Ned and Christine Burt
Mr. and Ms. Robert Butkus
Edward Cape
Anne and Jim Carroll
Robert and Carole Carter
Michael and Lori Cartwright
*Leon and Marilyn Case
George and Frances Caspar
Theodore S. Chapin
Richard O. Cheney
John and Pinky Chidsey
*Ms. Robin Chu
Kyung H. Chung, M.D.
Jack and Bertie Chuong
Robert E. Cienian
*Janet Clark
*Peter and Marcelyn Clarke
Barbara Greller and Harold Cohen
Marshall Cohn
Kay and Ted Colangelo
Philip and Clio Coles
Andrew and Elizabeth Comcovich
Dr. and Mrs. Michael M. Conroy
Kevin and Kate Conway
Gloria K. Corbit
Cornerstone Construction Services, Inc.
Martin and Margaret Coughlin
Holly and Steven Craig
Marie and Nicholas Crispi
Mr. & Mrs. Cyril Crocker
Dr. Amy Crockett
Timothy Cronin
Ms. Donna Crossley
Mr. and Mrs. Samuel D. Crum, Jr.
Joan K. Curry
*Henry F. Curtis
Jane and Newell Curtis
Stanley M. Dalrymple
Eric and Patricia Daniels
Susan Daniels
Stanley K. Dean
Sherrie Deveau
*Linda W. DeYoung
Norma Diamond
*Mr. and Mrs. Richard DiPietro

Arthur and Edythe Director
Senator Chris Dodd and
Jackie Clegg Dodd
John A. Donaghue
Mr. and Mrs. John F. Donahue
John and Pat Doolittle
*Dr. and Mrs. John E. Dreslin
David and Deborah Dressler
Herbert Duey
Laura and James Duncan
Rose and Louis Dunlap
Jim and Judi Elder
J. Andrew Engelhardt
Connie Engelking
Eloise Epstein
Mrs. Florence R. Ergin
Liza and Jim Ervin
Sheldon Erwine
Jon and Anna-Lena Estes
Dr. and Mrs. Mark T. Fallon
Jackie and Bill Falman
Michael F. Farina, Jr.
Robert M. Fechter and Gilda S. Brock
Lil B. and Alex P. Ferguson
Dr. Michael Ferry and
Ms. Cynthia Skinner
Ann Field
EMCOR Services -
New England Mechanical
Dr. and Mrs. William Fitzgerald
Brenda and Chad Floyd
*Janet M. Forgey
Mr. and Mrs. Raymond Fornwald
Peter Fournier
The Honorable and Mrs. Frederick A.
Freedman
Eula and Glenn Fresch
Frank Frey
George Fusco
Dr. and Mrs. Gregory J. Gallivan
Barbara and Ray Galloway
The Reverend and Mrs. Ronald S. Gauss
Lawrence Gemma and Patricia Brigham
Rick Gibbons
Mario S. Gioco, C.P.A.
Wil and Mary Ellen Gladue
Mr. and Mrs. Samuel Golding
*Dr. and Mrs. Donald Gonci
Dr. and Mrs. Lawrence Goodman
Mr. and Mrs. Malcolm Graff
Ray and Judy Grasso
Bill Gratz and Jay Bruno
Carole and Harold Greenbaum
Beverly and Arnold C. Greenberg
Joe and Heidi Groeger
Peter and Barbara Guerra
Mr. and Mrs. Robert P. Haff
Mark and Julie Haight
Dr. and Mrs. John J. Haksteen
Bill and Paula Harkins
Ron Harner and Clint Harris
Mr. and Mrs. Arthur H. Harris, Jr.
Dwight and Pat Harris
Sue Hart
Pat and John Hechavarria
*Mr. and Mrs. Donald P. Henry
Sandra S. Hewitt
George and Joan Hogan



GOODSPEED MEMBERSHIP

Patricia A. Holmes
Mr. and Mrs. Robin Honiss
Paul Horoschak
Chris and Anne Howard
Barbara and John S. Hubbard
Alan and Ann Hughes
Mr. and Mrs. Leslie A. Hyatt
Daryl and David Ifkovic
Lou Blumenfeld and
 Jacqueline Isaacson
Coral and Ron Jodice
Mrs. Curtiss Johnson, Jr.
Glen Johnson
Mrs. Charles F. Jolidon
Mr. Christopher Jones
Hugh Jones
Dr. and Mrs. Andrew Keene
Jennifer and Hermann Keilich
Dr. Brian J. Kelly
John and Betty Kelly
Nancy Mattoon Kline
Michael J. Klingensmith and
 Ruth A. Shields
Dr. and Mrs. Kort C. Knudson
*Kenneth Koe
Hans and Christina Koehl
Mrs. Walter O. R. Korder
Jerry and Bunni Korman
Dr. and Mrs. Steven Korn
Mr. and Mrs. Clinton D. Kornegay
The Koziiks
Mr. and Mrs. John Krawski
Douglas R. Krenz
*James Kruk
Max and Ruth Kuziak
Sheila Laing
Rev. Roger J. Lamoureux
R.N. LaRosa Corp.
*Ken and Barbara Larson and
 Thelma and June
Dr. and Mrs. Stanley Lavietes
Susan Lavoie
Harmon and Elizabeth Leete
Mr. and Mrs. Eliot Leibowitz
Mr. and Mrs. Terrence T. Lescoe
Lorraine Lincoln Lieberman
Mr. and Mrs. Louis Loffredo
Roberta and Joseph Lombardino
Lou Ludgin
Mr. and Mrs. Ian G. MacDonald
Emanuel and Irene Makiaris
Mr. and Mrs. James M. Makuch
Kenneth & Michelle Malinowski
William Manafort
Anita and William Mancoll
Mr. and Mrs. John F. Mangold
Arthur and Elizabeth Maniatty
Dr. and Mrs. Keith Martin
Mr. and Mrs. Jack Matava and Family
Kevin and Jean McCarthy
Mr. and Mrs. David McClatchie
 In Loving Memory of Mary C. Palumbo
Paul and Jan-Gee McCollam
Virginia S. McCurdy
Mr. and Mrs. Gordon McGovern
Mr. and Mrs. Victor McGrady
Jim and McIntyre
Thomas McKernan

Mr. and Mrs. John McParland
Jacqueline and James McWilliams
Mr. and Mrs. Ronald B. Meehan
Mr. David Mika
Mary Miiko and Joseph Migliaro
Mr. and Mrs. George B. Miles
Alf Millard and Barbara Butler
John and Patricia Miller
Sandra Milles
Margie and Lance Minor
Meg and Scott Mokoski
Joe and Beth Molder
Nancy O. Moreland
Jan and Harold Moskowitz
Agnes Murawski
Mr. and Mrs. Stephen J. Negri
Gail and Anthony Newman
Ms. Sarmite Nielsen
Ann Nyberg and Mark Mamula
Mike and Gwen O'Connell
Daniel Offutt
Cecil J. Olmstead
Alan and Joyce Ortner
Rea and Mary Ann Outman
Mr. and Mrs. Paul Palmer
Peter and Candace Pappas
Mr. and Mrs. David Pearson
Carol and Richard Pellegrine
*Bryan Peretto
Lyn Mathews Perrin
Charlotte and Charles Peterson
*William and Andrea Phinney
Chris and Beth Pitt
Angela and Tim Ploszaj
Mr. and Mrs. Myron J. Poliner
Mark and Traci Polinsky
Charles and Janis Potts
Mr. and Mrs. Robert W. Pratt, Jr.
Annella C. Preble
Patti Proctor
*Kate and Steven Rakowski, CFA
John Reed
Dr. and Mrs. Howard L. Reuben
Joanne E. Roach
Mr. and Mrs. Jeffrey D. Robbins
*Eleanor Rogers
Alix Rokita
Gary Rounseville
Neil and Lynn Ruenzel
Ms. Maggi Ryan
Harold and Dorothy Safalow
Dorothy and Peter Samuels
Anthony and Rita Santostefano
Ron and Cleora Savitski
Ann P. Sawicki
Lawrence A. Sax
Pietrina and Craig Saxton
David and Jane Schaiman
William J. Scheide
*Mr. and Mrs. Alan Schiff
Karl and Judy Schumacher
Mr. and Mrs. Stephen Schwartz
Mr. and Mrs. William B. Seaver
Mr. and Mrs. Benjamin Sevitch
Katy and Frank Sherer
Sonia and Mark Shipman
Elizabeth and Peter Shutkin
*Francis and Lorette Simcic

John and Millie Simonzi
Mr. and Mrs. David Sloan
Mr. and Mrs. Lawrence A. Smedberg
DeFolan and Nancy Smith
Jack Solan
Mr. Harold S. Spitzer and
 Mr. Thomas A. Martin
Mr. and Mrs. Lawrence Starr
*Alex and MaryAnn Stein
Joan and David Stewart
Peter and Betsy Sturrock
Carol Z. Sundlin
Mr. and Mrs. Richard W. Swan
Mr. Allyn F. Sweet
Donna and Brad Tafel
Charleen Taylor
Peter H. Taylor
Joe and Eunice Thomas
*Dorothy, Kathleen, Ann &
 Arthur Thompson
Lincoln Thompson, Jr.
*Mr. Mark Tice & Ms. Lee Ives
Mr. and Mrs. John M. Timken
Charles and Lida Tingley
Joseph and JoAnne Tobin
Mr. and Mrs. James J. Toomey
Mr. and Mrs. David T. Totman
Robert Treuhold
Laura and Harold Trinkoff
Larry Trudeau
Neal Tuohy, Jr.
John and Judy Turpin
Bruce C. Tuthill & Ellen M. Lee
Gloria Tuttle
Ragged Rock Marina
Mr. and Mrs. Edward Voskowsky
Dr. and Mrs. Milton Wallack
*Beverly and Matthew Walton
Jerry and Linda Wanosky
Burton Warner
George and Shirley Warner
Michael and Ellen Wasyll
Ruth K. Webber
*Claire and Nick Weiler
Richard and Suzanne Weinstein
Bob and Roz Weinstein
Cathy Welch
*Mr. and Mrs. Richard M. Wenner
Michael Wheeler
Tom and Jane White-Hassler
Carol A. Wiggins
David and Margaret Wilcox
Babs and Kate Wilkinson
*Dr. and Mrs. John Willson
Mr. and Mrs. George W. Wilson
Mr. Frederick S. Winkley
Mr. Michael Wolchesky
Mr. and Mrs. Clifford Wood
Janne and Donald Workman
Peter and Joyce Wortman
Timothy and Susan Wrinn
Mr. and Mrs. Richard I. Wrubel
William and Joan H. Wynne
*Jim and Mary Yanosy
Dr. and Mrs. Francis W. Zak
Mr. and Mrs. Fred Zeytoonjian
Arthur Zieky and Bill Witkowsky
Mr. Richard Zilinskas



GOODSPEED MEMBERSHIP

Goodspeed Musicals acknowledges the following corporations that have provided matching gift contributions for Goodspeed Members this season. Members with an asterisk () next to their names have received these donations from their employers.*

- | | | |
|------------------------------------|-------------------------------------|---------------------------------|
| Aetna Foundation | General Re Corporation | NRG Global |
| Allied World Assurance Company | GlaxoSmithKline Foundation | Pfizer |
| American Express Foundation | The Hartford Courant | Pfizer Pharmacia |
| American International Group, Inc. | IBM | The Phoenix Companies |
| Amica Companies Foundation | J.P. Morgan Chase Foundation | Pitney Bowes |
| Argonaut Group, Inc. | Johnson & Johnson | Prudential |
| AT&T Foundation | John Hancock | Saint-Gobain Corporation |
| Bank of America | Lincoln Financial Group Foundation | The Stanley Works |
| Chubb & Son | Macy's Foundation | Time Warner |
| CIGNA Corporation | Mass Mutual Financial Group | Travelers Insurance Company |
| Diageo North America | The Meredith Corporation Foundation | Unilever |
| Dominion Foundation | Merrill Lynch | United Technologies Corporation |
| ExxonMobil Corporation | Mobil Foundation, Incorporated | Verizon |
| Gartner Matching Gift Center | New York Times Company Foundation | Wachovia |
| GE Foundation | The Northrup Grumman Foundation | |

Goodspeed Musicals gratefully acknowledges the following staff for contributing to the 2010 Employee Campaign.

- | | | |
|------------------------------|-------------------------------|---------------------------------|
| William D. Addison, Jr. | Elizabeth Fuqua | Mr. and Mrs. Stephen Moore |
| Robert C. Alwine | Adam Goodrun | Sarah Moulton |
| Cinda and Paul Barbuto | Gloria J. Gorton | Robert and Betty Myska |
| Michele and Sherman Baumann | Kim Gowac | William Nivison |
| Robert Bennett | R. Glen Grusmark | Michael O'Flaherty |
| Linda Benson | Hattie Kittner | Gwen and Dan Pond |
| Edward C. Blaschik | Donna Lynn and Jay Hilton | Caitlin A. Quinn |
| Sarah Bowen | Elisa Hale | John Riccucci |
| Sara and Neil Breen | Kim Kane | Joshua S. Ritter |
| Lori and Michael Cartwright | Erica Largen | Mr. and Mrs. Jeffrey D. Robbins |
| Margaret C. Chapell | Shanna Lisitano | Diane M. Rottman |
| Susan M. Cipriani | Mr. and Mrs. David Loffredo | Mr. and Mrs. Gerald Rucker |
| Mr. and Mrs. Timothy D'Amato | Patricia Logan | Marilyn Rybak |
| Will DeMore | Susan K. McCann | Samantha Scaniffe |
| Matthew Dunand | Kristan McLaughlin | Beryl and Henry Thorpe |
| Jennifer O. Etheridge | Dan McMahan | Donna and Brad Tafel |
| Barbara and Ryan Ford | Mary Miko and Joseph Migliaro | Leah Thorndike |
| Lou Fuchs | Linda Misarski | Babs and Kate Wilkinson |



GOODSPEED MUSICALS STAFF

ADMINISTRATION

Harriett Kittner *General Manager*
 Edward C. Blaschik *Theatre Manager*

Donna Tafel *Assistant to Michael P. Price*

William F. Nivison *Director of Finance*
 Joanne D'Amato,
 Samantha Scaniffe *Accounting Assistants*

Caitlin A. Quinn *Director of Development*
 Sara Breen *Manager of Corporate and
 Foundation Relations*
 Gloria Gorton *Director of Major Gifts*
 Sue Cipriani *Development Operations Manager*

Dan McMahan *Director of Marketing and
 Public Relations*
 Lori A. Cartwright *Advertising Manager*
 Elisa G. Hale *Public Relations Manager*
 Briana M. Bridgewater *Marketing Assistant*
 Diane Sobolewski *Official Photographer*

Michele R. Baumann *Member Relations Manager*
 Shannon Robbins *Membership Secretary*

Cinda Abercrombie Barbutto *Ticket Sales Manager*
 Elizabeth Diamond *Box Office Manager*
 Rachael N. Carlson *Assistant Box Office Manager*
 Roger-Paul Snell *Box Office Supervisor*
 Madeleine Holly, Catherine Joseph,
 Shayne Lein, Shanna Lisitano,
 Barbara Wilkinson *Box Office Representatives*
 William Addison *Subscription Services Manager*
 Madeleine Holly, Kim Kane,
 Linda Misarski *Subscription Services
 Representatives*
 Meg C. Chapell *Group Sales Manager*

Kristan McLaughlin *Company Manager*
 Elise Vaux *Assistant Company Manager*
 Nicole Herrington *Company Assistant*

Joshua S. Ritter *Education Director/Librarian*
 Katie Griswold *Education Assistant*
 Jeffrey Mays *Systems Administrator*
 Linda Benson *Receptionist*

Paulette C. Ganoe, Sarah Moulton,
 Beryl W. Thorpe *House Managers*
 Barbara Ford, Betty Fuqua,
 Kim Gowac, Brittany Halleck,
 Diane Rottmann *Assistant House Managers*
 Bob Bennett, David Loffredo,
 Louie Loffredo, Pat Logan *Bartenders*
 Marilyn Rybak *Building Services Assistant*
 Stephen Moore, Robert Myska,
 Peter Notar *Building Services*

PRODUCTION

Adam Goodrum *Technical Director*
 Andrew Becker *Assistant Technical Director*
 Chris Phillips *Master Carpenter*
 Tyler Donahue, Rasta Gronback,
 Zeb Hulst, Chris Petrizzo *Shop Carpenters*
 Mic Murphy *Stage Carpenter*

Carla Tiezzi *Charge Scenic Artist*
 Krista Franco *Staff Scenic Artist*

Ellen Lampros *Props Manager*
 Troy A. Junker *Master Artist*
 Patrice Escandon,
 Rachel Sinay *Props Artisans*
 Thomas Stephansky *Journeyman Artisan*
 Lou Fuchs *Props Carpenter*
 Aaron Peraza-Baker *Props Run Crew Head*
 Tonett Smith *Props Show Runner*

Cindy Kubala *Costume Director*
 John Riccucci *Wardrobe Master*
 Emma Mead *Wigs Artisan*

Jay Hilton *Lighting and Sound Supervisor*
 L. Clay Little *Production Electrician*
 Jessica Murphy *Production Sound Engineer*

Erica Largen *Assistant Production Manager*

Brandon Magid *Music Assistant*

Dawn Barlow, Gail Fresia,
 Catherine Joseph, Susan McCann,
 Njaye Olds *Costume Rental Assistants*

FOR THIS PRODUCTION

Nick Eilerman *Assistant Director*
 Ann Cooley *Assistant Choreographer*
 Ryan Scott *Associate Scenic Designer*
 Thomas Charles LeGalley *Assistant Costume Designer*
 Leah Loukas *Assistant Wigs & Hair Designer*
 Monica Johansson,
 Allegra Sargent *Wardrobe Assistants*
 Jennifer Kiser *Master Electrician*
 Alicia Lerner *Production Assistant*
 James Stenberg *Music Copyist*
 Molly Sturges *Piano Technician*

Costume Construction: John Cowles, Roberta Hamelin Costumes,
 Seams Unlimited
Millinery: Arnold S. Levine, Inc.

Scenic Artists: Christine Botta, Brian Howard, Allison Jung,
 Patti Lizotte, Phyllis Tela, Julia Tarrant, Emily Walsh,
 Samantha Yaeger, Katie Zeranksi

Joan Diann, Eric Miller,
 Frank Pascale, Erin Ryan *Apprentices*

Lauren Williams *Intern*

Elaine McKirdy Student Apprentice: Alyssandra Docherty

Special Thanks: Bank Street Cobbler, Duncan Edwards

IN APPRECIATION

Goodspeed Musicals would like to thank the following for their contributions to our productions: all who volunteer their time and talents to Goodspeed, the Goodspeed Opera House Gift Shop and usher staff, the Goodspeed Guild and Production Committees, Mae Wantanabe of ZCMI Flower Shop.



for your INFORMATION

BOX OFFICE HOURS:

Monday & Tuesday: 10 a.m. – 5 p.m.
Wednesday & Thursday: 10 a.m. – 8 p.m.
Friday & Saturday: 10 a.m. – 8:30 p.m.
Sunday: 10 a.m. – 7 p.m.

Box Office Telephone: 860.873.8668

Box Office E-mail: boxoffice@goodspeed.org

Bar and Gift Shop:

The Goodspeed Porch Bar and Gift Shop, located on the main floor, are open one hour prior to performances and during intermission.

Website:

Visit our website at goodspeed.org to buy tickets 24 hours a day or learn more about upcoming and past productions at Goodspeed!

Visit us at



YouTube

Infra-red Hearing System:

The Goodspeed Opera House offers the Sennheiser infra-red hearing system to assist hearing-impaired patrons through the generosity of Carol Sirof. Free headsets are available from the box office.

Special Services:

Goodspeed provides elevator service to the orchestra level of the Opera House. To avoid the steps in front of the theatre, please ask for a House Manager when you arrive. You will be directed to our elevator at street level outside the building. Handicapped parking is located in front of the Gelston House. If you require special assistance of any kind (for example, to remove a theatre seat to accommodate a wheelchair, early admittance to the theatre, or assistance getting to your seats), please inform the Box Office when you purchase your tickets.

Parking:

Free parking is available to Goodspeed patrons. Turn right after the Gelston House when passing the theatre and free parking is on the right. A path along the river leads from the parking lot across a foot bridge to the theatre.



Goodspeed Guild:

The Goodspeed Guild is a volunteer organization dedicated to supporting Goodspeed Musicals' operations and productions. Since 1975 it has provided services to artists, patrons, and staff on a year-round basis, while offering its members the opportunity to become part of the behind-the-scenes activities at Goodspeed. To find out about volunteer opportunities that fit your interests and schedule, visit our website at goodspeed.org or contact Amy Campbell at 203.494.7328.

Sets, costumes, and props are designed especially for the Goodspeed Opera House and are built in Goodspeed Musicals' shops.

Goodspeed Musicals is a professional theatre operating under an agreement between the League of Resident Theatres and Actors' Equity Association, the Union of Professional Actors and Stage Managers in the United States. Orchestra members are represented by Middletown Musicians Protective Association, Local 499, American Federation of Musicians.



The scenic, costume, lighting and sound designers in LORT Theatres are represented by United Scenic Artists, Local USA-829 of the IATSE.

Goodspeed Musicals is a member of The League of Resident Theatres.

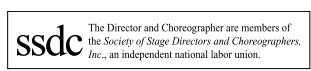

PASTA VITA



The Place to Go for Gourmet to Go
HOURS:

Monday-Friday 8-6

Saturday 8-5:30

860-395-1452

pastavita.com



Old Saybrook, CT

TOURS OFFERED DAILY—VISITORS WELCOME!

The Saybrook at Haddam



The Best-Kept Secret in Retirement and Assisted Living

We are a "hidden gem" in the heart of the Connecticut River Valley – waiting for you to discover our unmatched value as the area's premier retirement and assisted living community. The Saybrook at Haddam offers gracious retirement living and quality assisted care.

Come see for yourself!

- Visit our colonial-style manor, nestled near the Connecticut River
- See our bright and spacious apartments and extraordinary common areas
- Learn about our services and activities
- Meet our dynamic team of professionals

Located at 1556 Saybrook Rd., Haddam.

For a private tour, call David Downey at
860-345-3779. Visit our website at
www.thesaybrookathaddam.com.



An Assisted Living Retirement Community

GRACIOUS RETIREMENT LIVING ~ QUALITY ASSISTED CARE

Coldwell Banker Residential Brokerage

LEADING THE
LUXURY HOME MARKET...



...LOCALLY AND
AROUND THE WORLD



OLD LYME
86 Halls Road
860.434.8600

OLD SAYBROOK
48 Main Street
860.388.1100

ESSEX
3 Main Street
860.767.2636

www.ColdwellBankerMoves.com



©2010 Coldwell Banker Real Estate LLC. Coldwell Banker is a registered trademark licensed to Coldwell Banker Real Estate LLC. An Equal Opportunity Employer. Equal Housing Opportunity. Owned and operated by NRT LLC. REG485 03/10



We love the Music!

*Enjoying the arts adds
vitality to our lives.*

*More life enriching qualities
are included in our*

HealthyLife™ Services program.

*Ask Marian about the art of living
at Chester Village West*

(860) 526-6800



Exceptional Service, Established Charm, Exciting Future.

317 West Main Street • Chester, CT 06412

(860) 526-6800 • Fax (860) 526-6018

www.ChesterVillageWestLCS.com



A Life Care Services Community



Help With A Heart



Help With A Heart is a home health care service designed to address the medical and personal needs of the elderly, disabled and their families. Our organization is dedicated to providing professional care while maintaining the dignity and confidentiality of our clients.

- Household Management Services
- Personal Care Services
- Companion Services

Home Health Care, L.L.C.
(860) 434-2351 • (860) 391-1958
LynnAFarrell@comcast.net



Atlantic Seafood is proud to offer

barramundi

AUSTRALIAN SEA BASS

Born in Australia

*Sustainably Raised
in New England*

Great whole or filleted



*"It's the best fish I've ever worked with
and I'm putting it on my menu"*

Patrice Rames, Executive Chef
Patou, Philadelphia



Experience Barramundi - Australia's premier fish.
Prized for its delicate texture, buttery taste and versatility,
Australis Barramundi is quickly becoming a favorite
among top chefs nationwide.

Available Now!



860-388-4527

1400 Boston Post Road • Old Saybrook, Connecticut

Open 7 days a week

spring has sprung!



the fish sisters
clothing & accessories

Come shop all the names you love! Like Bryn Walker, Flax, Iridium, Nomadic Traders, Cut Loose and more, in fresh styles and colors. And Chamillia too!

2 norwich road, east haddam, ct 06423 860-873-1326
Hours: Wednesday-Saturday 10-5, Sunday 11-5

(Just up the road from the Goodspeed!)

To Our Members

Thank You
for your help in
making this an
outstanding season!



Goodspeed is over 7,000
members strong.

Visit www.goodspeed.org for
a complete listing.

GELSTON HOUSE
FINE DINING + AMERICAN BISTRO



*Fine Dining with unparalleled
views of the Connecticut River*
Call now to book your special event

8 Main Street • East Haddam
860.873.1411
www.gelstonhouse.com

Next to the Goodspeed Opera House

Coming Next at the Goodspeed Opera House

CARNIVAL!

A Musical Love Story



July 9 - Sept 18

Bank of America

Amica
Auto Home Life



One gift, 60 choices.
Give the gift of our fine shops and restaurants. Gift cards can be purchased at the Mohegan Sun Box Office or mohegansun.com.



The 
SHOPS At
Mohegan Sun

Serious shoppers know real hunger. Bon appétit!

Indulge yourself at one of our fine restaurants after you've conquered our unique collection of shops. Convenient and accessible, yet oh so hard to leave. Located in Mystic Country. For more information, call 1.888.226.7711 or visit mohegansun.com.

POLITO & QUINN, LLC
National Board Certified Trial Attorneys

Attorneys Politto and Quinn are pleased to have been selected to **Connecticut Super Lawyers[®]** for the 3rd Consecutive Year
And
New England Super Lawyers



Michael J. Quinn, Esq.
Admitted in CT



Humbert J. Politto, Jr., Esq.
Admitted in CT & RI

Trials in All State & Federal Courts in Connecticut & Rhode Island

- | | | | |
|---|--------------------------|------------------------|--------------------------------|
| Personal Injury & Wrongful Death Claims | • Auto & Cycle Accidents | • Fall Down Accidents | • Brain & Spinal Cord Injuries |
| Medical Malpractice | • Defective Products | • Dog Bites & Attacks | |
| | • Failure to Diagnose | • Physician Negligence | • Hospital Negligence |
| | • Birth Injuries | • Nursing Negligence | |

(860) 447-3300 567 Vauxhall Street Ext. Suite 230, Waterford, CT
www.politoandquinn.com



WESTBROOK INN
Bed & Breakfast

Voted The Most Elegant Inn

Westbrook, CT
800-342-3162 • www.westbrookinn.com

Visit Our Sister Inn
www.bushnellhouse.com
Westbrook, CT

BUSHNELL
HOUSE
HISTORIC INN



EST 1840

Dreams come in various sizes.



To us, they're all big.

From retirement planning to college tuition to climbing the highest peaks on seven continents,* we understand what dreams are made of.

Isn't it time you took stock of your dreams?

Clients are the assets that matter.



LEADING INVESTORS SINCE 1924SM

100 Pearl Street
Hartford, CT 06115

1500 Main Street
Springfield, MA 01115

800-443-7624

www.stgermaininvestments.com



*Michael R. Matty, CFA, CFP is more than halfway to summiting the 7 highest peaks on the 7 continents.





When it comes to
financial advice...

**YOU WANT A
STRAIGHT
SHOOTER.**

For more information,
call Infinex Representative
Connor Dolan at
(203) 453-5492.



**Financial
Management
& Trust**

at Guilford Savings Bank
gsb-yourbank.com

Estate Planning & Administration • Investment Management • Trustee & Executor Services
GUILFORD MAIN • GUILFORD PLAZA • BRANFORD • NORTH BRANFORD • MADISON • NORTH MADISON • OLD SAYBROOK

Select securities offered through INFINEX INVESTMENTS, INC. Member FINRA/SIPC. Infinex and the Bank are not affiliated.
Other services are provided by the Bank.

NOT A DEPOSIT • NOT FDIC-INSURED • NOT INSURED BY ANY FEDERAL GOVERNMENT AGENCY • NOT GUARANTEED BY THE BANK
MAY GO DOWN IN VALUE • SUBJECT TO INVESTMENT RISK • SEEK LEGAL ADVICE REGARDING LEGAL OR TAX MATTERS FROM A QUALIFIED ATTORNEY